PRESIDENT TO VOTE FOR SUFFRAGE

The Weather
Oakland, vicinity and Santa Clara Co.: Cloudy or foggy tonight and early Thursday; fair during day; west wind.

Oakland Tribune.

LAST EDITION

VOL. LXXXIV.—TWO CENTS—SUNDAY FIVE CENTS. OAKLAND, CALIFORNIA, WEDNESDAY EVENING, OCTOBER 6, 1915. 18 PAGES NO. 47.

RATE APPEAL HEARD

:o: :o: :o: :o:

OAKLAND BEFORE R. R. COMMISSION

FAIRNESS IS BASIS OF CASE

East Bay Asks Abolishment of Discriminating Scale

S. F. Chamber of Commerce Appears in Opposition

SAN FRANCISCO, Oct. 6.—Headed by City Attorney Paul C. Morf and a battery of lawyers, representatives of the Commercial Club and Chamber of Commerce of Oakland began their fight before the State Railroad Commission today for a reduction of rates which will give the cities of the east shore of San Francisco bay the transportation rights for which they have been battling for two years. Arrayed against Oakland in the struggle to force the railroads to recognize her strategic position is the San Francisco chamber of commerce. The latter organization today filed an answer to Oakland's intervention, in which its claims were contradicted and the commission was asked to deny Oakland the benefit sought.

For twenty-two months Oakland has been waging a war for fair treatment at the hands of the transportation companies. Her battle is for a lower rate for transporting freight to interior points than that charged San Francisco. The contention is that Oakland is nearer the interior cities and towns, there is shorter actual mileage than from San Francisco and that therefore Oakland merchants should not be forced to pay the same rates as are charged to San Francisco, when it is necessary to bring freight across the bay either by ferry or by the long detour via Dumbarton cutoff.

ATTORNEYS PRESENT.

In behalf of the city of Oakland there appeared at the hearing before Railroad Commissioner Frank R. Devlin, Attorneys H. H. Sanborn and A. B. Jones. As witnesses and champions of Oakland's cause, there were on hand J. H. King, first vice-president of the Commercial Club and chairman of the special committee selected to fight the case; V. O. Lawrence, president of the Lawrence Warehouse company; M. M. Jones, head of the manufacturing bureau of the Chamber of Commerce; W. W. Keith, harbor manager; I. H. Clay, city auditor and assessor, and Lou Kennedy, Clay's chief assistant.

The original action was filed by the San Francisco chamber of commerce against the Southern Pacific Company and the McCloud River Railroad Company. Then followed the action of the McCormick-Saeltzer Company of Redding, which complained that certain reductions from San Francisco had effected its trade.

The commission, following the filing of these suits, began an independent investigation into all the "class rates" of the Southern Pacific Company between all points between San Francisco and San Jose and north thereof to the Oregon state line. The city of Oakland intervened in this matter, as did also Redding, Sacramento and Stockton. Fresno filed notice of intervention this morning. Attorney C. H. Durbrow appeared as representing the Southern Pacific. Attorney Seth Mann for the chamber of commerce of San Francisco and other lawyers for the McCloud River Railroad Company and the remaining intervening cities.

EXPERT TESTIFIES.

The only witness of the morning was W. P. Geary, acting rate expert of the railroad commission, who presented 29 exhibits, showing the variation of class rates between different towns, comparing them with those out of San Francisco, Sacramento and other points.

At the outset, Attorney Mann filed an answer to the intervention of the city of Oakland, in which the fact was made plain that the chamber of commerce of San Francisco, which had sought reductions, intends to fight Oakland's efforts to have her rates made less than those of San Francisco, on the grounds of less actual mileage transportation. In this answer, the San Francisco Chamber of Commerce contends that there is no discrimination in favor of San Francisco in the class rates now existing, and denies "that said rates are, or any of them is, prejudicial to the commercial interests or welfare of the citizens or shippers, or manufacturers of the city of Oakland, in that they deny to them or any of them the advantages of Oakland's geographical location, or otherwise, or at all, as far as the relationship of said rates between Oakland or San Jose or San Francisco is concerned."

In conclusion the answer says: "Wherefore the San Francisco chamber of commerce prays that the said petitioner in intervention take nothing herein by reason of its charges and allegations with respect to the said relationship of rates."

The position of Oakland and the east bay cities in respect to the present sweeping inquiry was set forth by J. H. King who declared that he

(Continued on Page 3, Col. 1)

Suffrage Wins President's Vote

Wilson Will Support the Cause at Polls

By Associated Press

WASHINGTON, Oct. 6.—President Wilson will vote for the woman suffrage state constitutional amendment in New Jersey, his home state, at the special election October 19. He said today he would vote, not as the leader of the Democratic party, but as a private citizen.

Mr. Wilson said he believed the question should not be made a party issue and should be decided by the states, not the national government.

The following statement was given out at the White House:

"I intend to vote for woman suffrage in New Jersey because I believe that the time has come to extend that privilege and responsibility to the women of the state, but I shall vote, not as the leader of my party in the nation, but only upon my private conviction as a citizen of New Jersey, called upon by the legislature of the state to express his conviction at the polls. I think that New Jersey will be greatly benefitted by the change.

"My position with regard to the way in which this great question should be handled is well known. I believe that it should be settled by the states and not by the national government and that in no circumstances should it be made a party question, and my view has grown stronger at every turn of the agitation."

Secretaries Garrison, McAdoo, Redfield and Wilson, who also will vote on the question in the near future, have declared in favor of equal suffrage.

CARMEN WILL AGAIN VOTE ON STRIKE

Robert Bendle, chairman of the grievance committee of the Carmen's Union, announced this afternoon that a strike meeting had been called for 2 o'clock next Sunday morning.

With the situation in its final and most serious stage, Oakland will know within a few hours whether or not the members of the Carmen's Union will put into effect a general strike on the lines and in the shops of the San Francisco - Oakland Terminal Railways. Members of the grievance and executive committees of the union are today discussing the general meeting of the men, which is to be called for some night this week, and at which a second strike vote will be taken.

Following a meeting of more than 200 members of the union last night, a telegram was forwarded to W. D. Mahon, president of the Amalgamated Association of Street and Electric Railway Employes of America, requesting him to come to Oakland and take personal charge of affairs. Mahon's arrival will not be awaited before the early-morning meeting of all the union men will be called and the strike vote taken.

RAPID DEVELOPMENTS.

Events developed last evening after the directors of the traction concern had refused further to consider the question of arbitrating the difference of opinion existing between them and their employes as to the interpretation of the agreement between the union and the company. The grievance committee members hurried to the union headquarters at Twelfth and Franklin streets, where a meeting of members was called. More than 200 responded during the course of the evening, and the situation was discussed.

It was then decided that President Mahon should be wired. It was also decided that a final general early-morning meeting of the 1100 members of the union would be called soon. At this meeting, as at that of more than two weeks ago, when the men voted to walk out if their demands were not satisfactorily answered by the company, the strike question will again be put to a vote. If a strike is voted for the men, including platform men, collectors, shop men, track oilers and members of boat crews will be instructed to walk out immediately.

NO COMPANY STATEMENT.

Officials of the corporation said today that they had no statement to issue, and that the matter was at an end, so far as they are concerned.

"I don't know when this meeting will be called, but it will not be for tonight," R. J. Scott, secretary of the union, said this morning. "A meeting will be held soon, however."

It is thought that President Mahon will come to Oakland in the event of the men voting for a strike.

A walk-out will affect many thousands of passengers who travel to and from Oakland and San Francisco on the Key system boats and trains, as well as many more thousands who use the street car service in Oakland, Berkeley, Alameda, Piedmont, Richmond, Hayward, San Leandro, San Lorenzo and Albany.

PREPARE FOR DEFENSE, NOT WAR: WILSON

President Wants Best Brains of Nation to Co-Operate.

America Convinced of Necessity to Protect Country, He Says.

By Associated Press.

WASHINGTON, Oct. 6.—President Wilson outlined his attitude toward the national defense question today to the new advisory board of the navy. He believed, he said, the whole nation was "convinced that we ought to be prepared, not for war, but for defense, and very adequately prepared."

The President received the members of the board, headed by Thomas A. Edison, after the preliminary conference with Secretary Daniels and navy officials. The board later went with Secretary Daniels to the navy proving grounds at Indian Head, Md., on an inspection tour.

"There is very little that I can say to you," President Wilson said, "except to give you a very cordial welcome and to express my very great pleasure in this association of laymen with the government. But I do want to say this:

PREPARE FOR DEFENSE.

"I think the whole nation is convinced that we ought to be prepared, not for war, but for defense, and very adequately prepared; and that the preparation for defense is not merely a technical matter; it is not a matter that the army and navy alone can take care of, but a matter in which we must have the co-operation of the best brains and knowledge of the country outside the official service of the government as well as inside. For my part, I feel that it is only in the spirit of a true democracy that we get together to lend such voluntary aid, the sort of aid that comes from interest, from a knowledge of the varied circumstances that are involved in handling a nation."

SERIOUS PURPOSE.

"I want you to feel," President Wilson continued, "those of you who are coming to the assistance of the professional officers of the government that we have a very serious purpose, that we have not asked you to associate yourself with us except for a very definite and practical purpose, to get you

(Continued on Page 2, Col. 4)

Haynes Murder Trial Jury Being Selected

The selection of a jury to hear the testimony in the case of Walter P. Haynes, charged with the murder of Manuel Bettencourt, was begun in the criminal department of the Superior Court today. The actual commencement of the trial and the taking of testimony will not take place until next Tuesday.

Haynes is alleged to have hanged Bettencourt, who was an aged ranch hand, to the limb of a tree in the orchard of the former's aunt, Mrs. J. Guilliard, on her ranch near Hayward on July 15.

Haynes denies complicity in the death of the old man. There are many mysterious angles to the case.

Johnson Criticised for Wheatland Acts

By Associated Press

SANTA ROSA, Oct. 6.—Governor Hiram W. Johnson's refusal to consider further the pardon of Richard Ford and Herman Suhr, in prison for the Wheatland hop riot murders, and Paul Scharrenberg's defense of the governor's action, were the subjects of hot debate in the annual convention of the California State Federation of Labor.

Resolutions which criticised Governor Johnson and Scharrenberg were presented by Hugo Ernst of San Francisco.

Driver Fatally Hurt in Crash During Fog

SAN FRANCISCO, Oct. 6.—The thick fog which hung over the entire city this morning was directly responsible for the fatal injury of Ned Seitberg, a milk wagon driver, who was pitched from his seat in a collision with a car at 5 a. m. Seitberg was driving along Dolores street and at the Sixteenth street crossing failed to see an approaching owl car. Both wagon and car were wrapped in the fog and the motorman of the latter vehicle was unable to stop before the crash came. Seitberg was thrown over on his head and received a fractured skull. He is at the Central emergency hospital.

Colorado Prohibition Penalty Law Upheld

DENVER, Oct. 6.—The prohibition penalty law enacted by the last legislature to enforce the statewide prohibition constitutional amendment was upheld in the district court today.

BULGARIA DEFIES CZAR; ULTIMATUM TO SERBS

Leaders in Social Work Are Welcomed; Great Convention Is Opened in Oakland

SOCIAL WORKERS GATHERING FOR THE OPENING OF THEIR BIG CONVENTION IN OAKLAND TODAY. ABOVE (LEFT TO RIGHT) MRS. ROBERT ROBERTSON, MRS. NELLIE BULLOCK, LIEUTENANT-COLONEL HENRY C. LEE OF THE SALVATION ARMY AND MRS. LEE. BELOW, SECRETARY J. E. CAINE OF THE COMMERCIAL CLUB WELCOMING MRS. ELIZABETH BOGIE OF KANSAS CITY.

Many Notables to Address Session During Week

Delegates to the Social Workers' Conference, including prominent social workers, and experts from all parts of the world, arrived in Oakland this morning for the opening of the big convention, which will be in session during the rest of the week at the Hotel Oakland.

Mrs. Helen Swett Artieda, secretary of the Public Welfare League, presidede at the morning session, and registration of delegates and organization matters were disposed of. The formal openning occurred after these preliminaries.

Rev. William Keeney Towner was the first speaker scheduled on the opening session program, and Mayor John L. Davie was invited to make the address of welcome. Governor W. P. Hunt of Arizona, slated to speak at the session, has been delayed on account of the strike situation, and will probably not arrive in Oakland until next week, when the Prison Association convention is to be held.

The convention now in progress is preliminary to the official prison convention, at which penologists from all parts of the United States will be heard.

D. S. Dickerson, warden of the Nevada State Prison, was the principal speaker of the first program, and Judge D. J. Flenner also spoke.

TOMORROW'S PROGRAM.

Tomorrow's evening session will be presided over by Alameda County Probation Officer Ollie F. Snedigar and Chief of Police William F. Woods will be the speaker of the day. He will be heard on "Police Co-Operation," speaking on the connection between the police and the social worker. Mrs. C. M. Wetman, superintendent of the California State School for Girls, will also be heard, as will C. F. Nelle of the Whittier State School. The Oakland Boys' Band will play.

Dr. Susan J. Fenton will preside Thursday, and Luther Burbank will be the speaker of the day. In the evening J. Arthur Elston, Congressman, of Berkeley, will preside, and several experts will be heard. Miss Beatrice McCall will preside Friday morning.

The prison convention will open with Joseph Perkins Byers as chairman, and several famous speakers, including Maude Ballington Booth, Judge James Collins and others will be heard. Captain William I. Day will eb in charge of local arrangements.

WELCOME DELIVERED.

One of the first of the Eastern visitors to the convention was Mrs. Elizabeth Bogie of Kansas City, who is to be a speaker at the convention. She and several other Eastern visitors were officially welcomed to Oakland this morning by Secretary J. E. Caine of the Chamber of Commerce Commercial Club.

Doctor Susan J. Fenton, Mrs. Helen Swett Artieda, Mrs. Robert Robertson, Mrs. Nellie Bullock, Lieutenant-Colonel Henry C. Lee of the Salvation Army, Mrs. Lee, Major E.

(Continued on Page 3, Col.4)

Supervisor Heyer Goes Under Knife

Supervisor Charles W. Heyer was operated upon at the Providence hospital, Dr. O. D. Hamlin resetting a bone in his right leg. Heyer had been lame for several years as the result of the improper setting of the bones of the leg following a serious fracture. He is reported as having undergone the operation well and is now in good condition.

DAVID BULMORE IS GRANTED DIVORCE

A desire to lead an independent life and to follow an artistic career was the chief cause of the marital disagreements between David A. Bulmore, trust officer of the Oakland Bank of Savings, and his wife, Christine Rix Bulmore, according to the testimony on which he was granted an interlocutory decree of divorce today. Judge Harris handed down the decree on the grounds of desertion.

Bulmore, who lives at the Hotel Oakland, testified that shortly after their marriage his wife declared that she desired to become a great singer. She also desired, he said, to have more freedom and independence than he considered necessary. Marital trouble resulted, and Mrs. Bulmore returned to the home of her parents on January 1 of last year.

Mrs. Bulmore, as Christine Rix, was a popular belle in the bay city social circles a few years ago. She was married in Oakland in September, 1908. There are no children.

FORMER S. F. CHIEF REDUCED IN RANK

SAN FRANCISCO, Oct. 6.—Three important changes in the detective bureau were ordered by Chief of Police White this morning. Jeremiah Dinan, former chief of police and friend of Eugene E. Schmitz, ex-mayor, defeated at the primary, was removed from the detective bureau where he has spent the greater part of his service in the department and transferred to the Richmond district as a patrol sergeant.

The second sweeping change was the transfer of Detective Sergeant Minehan, also because of activity in the campaign. Minehan was sent to the Southern district.

James Gallivan, a member of the bunco detail, was elevated to the detective sergeancy, vice Minehan.

INVESTIGATE SCHMIDT JURY TAMPERING

By Associated Press.

LOS ANGELES, Oct. 6.—Judge Frank R. Willis today ordered an investigation of an alleged tampering with the talesmen now being examined as prospective jurors in the trial of Matthew A. Schmidt, charged with the murder of Charles Haggerty in connection with the dynamiting of the Los Angeles Times building in October, 1910. Circular letters have been received by the jurors denouncing the prosecution and tending to prejudice the minds of men who will sit in the case against the district attorney's methods

DIVORCEE WITH $85,000 CASH HIS BRIDE

After announcing that she had just sold property in the Sunset district of San Francisco for $85,000 cash, Mrs. Della Quinn, divorced wife of a wealthy building contractor of that city, today secured a license to wed Nikola Milekovich, 1114 Chester street, Oakland, who is seventeen years her junior. Mrs. Quinn, who gave her age as 49, lives at 1380 Ninth avenue, San Francisco.

Mrs. Quinn and Milekovich, who is 32 years of age and says he is a real estate man, went to the county clerk's office shortly after 10 o'clock this morning. They immediately proceeded to the marriage license counter, where Deputy County Clerk Edward Hadlen met them.

WIFE CHARGES POISON CONSPIRACY

Mrs. Minnie Hoffschneider, testifying before Judge W. H. Donahue today in her action for divorce from Arthur Hoffschneider, wealthy electrotyper, said that her husband had a few years ago proposed to her that she join in an alleged conspiracy to poison his stepmother. Following her refusal to take part in the supposed plot she says that she was mysteriously poisoned upon eating some chocolates which she found in a bureau drawer in her room.

On one occasion, she said, he hanged their son up by his legs to the limb of a tree. Community property valued at more than $100,000 is involved in the case.

MACEDONIA NAMED AS PRICE

Reply in 24 Hours Demanded by Czar of Ferdinand

Allied Troops Again Landed; Venizelos Cabinet Falls

By Associated Press.

PETROGRAD, via London, Oct. 6, 4:14 p. m.—Bulgaria has rejected the Russian demands and has sent an ultimatum to Serbia concerning Macedonia, according to information reaching Serbian Archimandrite Michael, says a Moscow telegram to the Bourse Gazette. Bulgaria demands that Serbia reply to the ultimatum within 24 hours.

BRITISH CONSUL AT ISPAHAN IS KILLED

By Associated Press.

BERLIN, Oct. 6, by wireless to Sayville.—The Lokal Anzeiger publishes a dispatch from Constantinople saying that the British consul and the consular guards at Ispahan have been killed by Persians.

A dispatch from Teheran, forwarded from London, on September 14, said anarchy prevailed in Persia, that the military forces of the government had been defeated by the tribesmen and that the British and Russian colonies at Ispahan had been forced to leave for Teheran.

FRENCH TROOPS ON WAY TO AID SERBS

By Associated Press.

LONDON, Oct. 6, 10:10 a. m.—The landing of additional French troops at Saloniki is reported from Athens. The correspondent there of the Exchange Telegraph Company says that a number of transports carrying French troops entered the port at Saloniki this morning. He adds that the forwarding of French troops for Serbia is proceeding actively.

By Associated Press.

PARIS, Oct. 6, 6 a. m.—French transports arrived at Saloniki Friday night and troops began to land Saturday afternoon, says an Athens dispatch to the Matin.

Perfect order was maintained in the city and the inhabitants gave the French soldiers a cordial welcome.

Reports received in Athens, the Matin's correspondent says, state that 3000 German and Austrian forces have taken over the principal commands in the Bulgarian army.

RUMANIA GUARDING BULGARIAN BORDER

By Associated Press.

LONDON, Oct. 6, 1:15 p. m.—Reuter's Athens correspondent states Rumania is hurriedly dispatching troops to the Bulgarian frontier and otherwise taking extraordinary military measures.

The Rumanians are feverishly fortifying Giurgevo, on the Danube, forty miles south of Bucharest, across the river from Bulgaria, according to advices reaching Athens. Rumanian officers of Bulgarian origin are being transferred to interior posts. Young reserve officers have been called up and reserves who were to have been disbanded are being kept with the colors.

MONARCH REJECTS VENIZELOS' POLICY

By Associated Press.

LONDON, Oct. 6, 1:47 p. m.—King Constantine of Greece has accepted the resignation of the Venizelos cabinet, according to an official dispatch which reached London today.

By Associated Press.

ATHENS, via London, Oct. 6, 12 m.—After his conference with King Constantine, Premier Venizelos returned to the Chamber of deputies and made a statement of the causes of the disagreement. He then announced the resignation of the entire cabinet. Sittings of the chamber were suspended.

By Associated Press.

PARIS, Oct. 6, 9:45 a. m.—In consequence of the resignation of Premier Venizelos and the other members of the cabinet the session of the Greek chamber has been adjourned, says a Havas dispatch from Athens.

By Associated Press.

LONDON, Oct. 6, 11:35 a. m.—The position taken by King Constantine of Greece in his interview with Premier Venizelos is said by the

(Continued on Page 2, Cols. 2-3)

OAKLAND MAY PAY DEBTS IN PAPER

Mayor Davie Purposes to Give Checks Instead of Cold Cash.

Oakland may never pay any more cash over the counter of the city treasurer's office, if the recommendation presented to the city council today by Mayor Davie is carried out. The fact that the city is paying its debts in the form of warrants, which are being discounted at the banks, instead of in cash, has given the mayor the idea that it would be a good plan to pay in checks all the year round. He contends that this would have manifold advantages, among them being the swelling of the bank clearings, and would make possible dispensing with one or more cashiers in the city treasurer's office.

Mayor Davie presented a resolution calling upon City Auditor I. H. Clay to investigate and act upon the suggestion. The resolution was laid over, as all the commissioners were not present. The recommendation was made following a conference between Mayor Davie and George Kaufman, his advisor, who is a financial expert. The mayor's letter to the council follows:

THE MAYOR'S LETTER.

"To the Council of the City of Oakland.

"Gentlemen: I note for years that the City Treasurer collects funds from taxes and other revenue accruing to the account of the City of Oakland, and at the same time pays out funds on warrant of the auditor.

"All city warrants issued by the auditor are in similar form as a check drawn upon any bank in the city, and should be handled in the same way. The City Treasurer should not pay out monies across the counter of the Treasurer's office, and should leave such transactions to be handled by the various banks of the city.

"By dispensing with the system of paying cash across the counter of the Treasurer's office it will avoid the necessity of transferring cash from the banks to the city vaults for that purpose and thereby add an extra safeguard to surround city funds.

"The matter of identification required by a bank for the purpose of cashing a city warrant is more business like than has been in practice in the Treasurer's office.

"This will eliminate from the Treasurer's organization labor that is now being provided and paid for in the form of clerical hire, and thus an additional saving can be made in the operation of the Treasurer's office.

WOULD SWELL CLEARINGS.

"The main proposition that appears to me of great value to the city by clearing all its warrants through the various banks of the city is that the total tax levy and revenue collected by clearing through the banks of the city in the form of city warrants would materially increase the monthly and annual totals of the Oakland Clearing House, which would then reflect a better and truer business situation of the community, and if the county authorities follow the same procedure it would add again vastly to the total clearings monthly and yearly of the banks of the city of Oakland."

"SILENT" MASS MEETING.

L. L. Gummow, representing the Taxpayers' League, again applied to the council for permission to hold a mass meeting free of charge in the municipal auditorium. The matter was referred to Mayor Davie with power to act. Gummow refused to disclose the purpose of the mass meeting.

"Are you afraid you might not get the free use of the building if you disclosed what you want to talk about?" Gummow was asked.

"We know it," answered Gummow.

It has become an open secret, however, that the meeting will be held to defend Mayor Davie and to attack his political enemies.

The council gave the New Century club one night of the three performances to be given for charity by this organization free of rental at the Municipal Auditorium.

Application was made by the newsboys of Oakland for the free use of the auditorium for a benefit dance December 15 to provide funds for Christmas presents and baskets for the mothers of the "newsies." The matter was referred to Mayor Davie and Commissioner Anderson, with power to act.

King Victor Emanuel Has Narrow Escape

By Associated Press.

UDINE, Italy, via Paris, Oct. 6, 3:40 p. m.—King Victor Emanuel recently had a narrow escape from death or serious injury by shell fire while close to the firing line at the front. His horse was wounded by splinters of shrapnel, but the king was unhurt.

Cupid Scores One on "Billy" White

Cupid batted one that "Billy" White, crack Western league outfielder, couldn't field. He arrived in Oakland today from Wichita and was wedded to Miss Grace Whitney of Portland. Rev. Gabney of Christ Church, San Francisco, performed the ceremony.

LOOK AT THIS PRETTY SUIT $20

And You May Pay For It at Your Convenience

Many other handsome Fur and Braid Trimmed effects—in all newest Fall materials and colors.

At $22.50, $25.00, $27.50, $30.00 Up.

COSGRAVE CLOAK AND SUIT HOUSE 12TH & FRANKLIN ST OAKLAND

CABINET CRISIS CAUSED AGAIN BY GREEK KING

Venizelos Resigns; French in Saloniki to Aid Their Serbian Allies

(Continued From Page 1)

Athens correspondent of the Havas Agency to have been that he could not pursue to the end the policy of the Venizelos cabinet.

FALL OF CABINET IS SURPRISE TO NATION

By Associated Press

ATHENS, Tuesday, Oct. 5, 7:20 p. m., via Paris, Oct. 6, 10:05 a. m.—The resignation of Premier Venizelos was altogether unexpected. He conversed with the correspondent of the Associated Press at noon today, in a manner which indicated the utmost confidence in the future course of his government.

Meanwhile King Constantine came to Athens from Tatoi, the summer residence of the royal family, and summoned the premier to the palace.

After a terse interview, in which there was the plainest speaking, the premier proceeded to the Chamber of Deputies and announced that he had again disagreed with the king on foreign policy and had presented his resignation and that of his cabinet.

This announcement led to wild discussion of the formation of a coalition cabinet.

By Associated Press.

ATHENS, Saturday, Oct. 2, midnight, via Paris, Oct. 6, 11 a. m.—(delayed by censor.)—The following statement was issued officially after a meeting of the cabinet tonight:

The French minister delivered the following note to Premier Venizelos: "By order of my government I have the honor to announce to your excellency the arrival at Saloniki of the first detachment of French troops and to declare at the same time that France and England, allied to Serbia, send their troops to help the latter, as well as to maintain their communications with her; and that the two powers count upon Greece, who has already given them so many proofs of friendship, not to oppose measures taken in the interests of Serbia, of whom she also is the ally."

Premier Venizelos replied:

By your letter of today you have been so good as to inform me of the arrival at Saloniki of the first detachment of French troops, and of the decision of France and England to send their troops to help Serbia, their ally; adding that the two powers count on Greece not to oppose measures taken in the interests of Serbia, whereof she also is the ally.

In answer to your letter, I have the honor to declare to your excellency that, being neutral in the European war, the royal government could not possibly authorize the proceeding in question, for it constitutes a breach of Greece's neutrality, the more manifest since it comes from two great belligerent powers. It is therefore the duty of the royal government to protest against the passage of foreign troops through Greek territory. The circumstances that these troops are destined solely to aid Serbia, Greece's ally, in no way modifies the legal position of the king's government. For even from a Balkanic point of view, Greece's neutrality could not be affected before the actual casus foederis was committed by the danger now threatening Serbia, which caused the dispatch of international troops to her help.

The French and British officers who already have landed have been received most cordially by the local naval, military and civil authorities, and have been able to begin work immediately on their arrival. Public opinion is that it is necessary for the entente powers to give assistance to Serbia.

INCENDIARY BLOWS UP BUNK HOUSE

CONCORD, Oct. 6.—After placing a keg of black powder within the bunkhouse of the Cowell Lime and Cement Company, near here, an unknown incendiary last night fired the building and made his escape. The flames caused an explosion, which threatened the lives of a number of men, destroyed the bunkhouse and stables, with 800 bales of hay, and killed seven horses. Loss is placed at $12,000.

William Fisher, an employe of the company, who was among the first to rush to the burning building, narrowly escaped with his life when the powder blew up with a detonation that could be heard for half a mile. Not knowing how much more of the explosive might be stored in the building, the fire-fighters were greatly handicaped in their work.

Manager W. H. George of the company, who declares that he knows of no reason for the act of the incendiary, has offered a reward of $1000 for his apprehension. The sheriff's office is working on the case.

ARREST 2 FOR BREAKING SPITTING LAW

Edgar Lafferty and Batto Andreno, two men arrested last night for violating the city ordinance against expectorating on the sidewalk, street crossing, public buildings and conveyances were scored by Judge Samuels today when they pleaded guilty to the charges.

The men admitted that they had known about the law, but said they had acted thoughtlessly.

"I don't want to make examples of you two men by imposing a heavy sentence for this offense," said Judge Samuels, "but this court is bound to see that this ordinance is enforced. This is the first case that has come before the court in a long time.

"This court is going to support the police department in every way to see that the ordinance is observed to the letter. I think it is a worthy ordinance and should be strictly enforced."

They were placed on probation for 30 days.

FAMILY SHOT FOR GATHERING APPLES

By Associated Press.

PERU, Ind., Oct. 6.—August Bion shot and killed Bert Sears twelve miles east of here today, and wounded Mrs. Sears and her three children, because the children were gathering apples on a farm Sears had rented from Bion. Mrs. Sears and two of the children may die. Bion's body was found a few hours after the shooting lying in a field a short distance from the scene of the crime. He had shot himself through the breast.

Berkeleyan Bankrupt; Physicians Mourn Loss

That the road of the artist is often a rocky one and that when it is blocked by spells of sickness it becomes impossible and leads to financial disaster, was indicated today when Federal Judge Dooling of San Francisco declared Ramona T Pearson, an art student of Berkeley, a bankrupt. Miss Pearson has liabilities totaling $1852, representing bills for doctors and nurses. Her assets consist only of clothing valued at $200, which is exempted. Among the Berkeley physicians on the list of creditors are: Dr. E. J. Zinn, Dr. J. Leroy Near, Dr. C. J. Gaddis, Dr. Hugh Pendland, Dr. E. O. Meyers and Drs. Sisson & Sisson.

Persians Impressed by Allied Successes

By Associated Press.

TIFLIS, Transcaucasia, Oct. 5, via Petrograd, Oct. 6, 11:30 a. m., via London, 1:50 p. m.—Telegrams received here today from Teheran state that the co-operation of the British and Russians in Persia and the British successes in the Tigris have made strong impression on the Persians. The Turkish and German leaders are showing concern. The German minister at Teheran and several German consuls have appealed to the American minister there for protection in case of need.

Families Imperiled in Sweeping Fire

By Associated Press.

SAUGUS, Cal., Oct. 6.—Four oil wells are ablaze, a power plant, one house and a barn destroyed and the lives of five families imperiled in their homes by flames in a brush fire which is sweeping today north and south on the ridge between Santa Clara and Simi twenty miles from here.

Residents of Piru, Filmore and adjoining towns, assisted by scores of ranchers, are making a desperate fight to check the spread of the fire.

Male 'September Morn' Annoys Neighbors

Dances and postures a la September morn were the cause of the arrest of Herman G. Haese, 723 Washington street, last night. Haese stood before his window and practiced delsarte, to the annoyance of women across the street, who complained to the police. He was arrested on a technical charge.

Jury Examination in Schmidt Case Held

By Associated Press.

LOS ANGELES, Oct. 6.—Examination of prospective jurors in the trial of Matthew A. Schmidt, charged with murder in connection with the dynamiting of the Los Angeles Times building, October 1, 1910, was to be resumed with the opening of court this morning.

It is probable also that counsel for Schmidt may make known their decision as to whether they will seek to have an expert on typhoid fever examine on court authority a talesman who declared yesterday that his mind was faulty at times because of an attack of the sickness in 1903.

Three veniremen who have been passed temporarily may be taken up again for further examination as to their qualifications as jurors.

U. R. R. Cars Tied Up With Power Trouble

SAN FRANCISCO, Oct. 6.—Troubles at the source of the power lines of the United Railroads was responsible for an irritating condition of affairs between 7 and 9 o'clock this morning and resulted in a demoralization of the service throughout the entire city. The cars were stopped for ten minutes and five-minute periods seven times during the two hours. The consequent delay proved irksome to crowds hurrying on their way to work.

Cruiser Torpedoed Off Isle of Rhodes

By Associated Press.

NEW YORK, Oct. 6.—Private advices received here from Athens say that a French auxiliary cruiser was torpedoed and sunk September 9 while anchored off the Turkish island of Rhodes by a submarine of the central powers.

Rhodes is the most eastern island of the Aegean Sea. It lies close to the mainland of Asia Minor and since the Turco-Italian war has been occupied by large forces of Italian troops.

Luxemburg Protests Air Raids by Allies

By Associated Press.

BERLIN, Oct. 6, by Wireless to Sayville, N. Y.—The Overseas News Agency says that a protest to the entente powers has been made by the Grand Duchy of Luxemburg against the recent attack on the city of Luxemburg by aeroplanes of the allies.

PREPAE NATION, BUT NOT FOR WAR

—PRESIDENT WILSON.

America Convinced of Necessity of Adequate Defense, Says Chief Executive.

(Continued From Page 1)

to give us you best independent thoughts as to how we ought to make ready for any duty that may fall upon the nation.

"I do not have to expound to you; you know as well as I do the spirit of America. The spirit of America is one of peace, but one of independence. It is a spirit that is profoundly concerned with peace, because it can express itself best only in peace. It is the spirit of peace and good will and of human freedom; but it is also the spirit of a nation that is self conscious, that knows and loves its mission in the world and that knows that it must command the respect of the world.

SAFEGUARDING AMERICA.

"So it seems to me that we are not working as those who would change anything of America, but only as those who would safeguard everything in America. I know that you will enter into conference with the officers of the navy in that spirit and with that feeling, and it makes me proud, gentlemen, that the busy men of America, the men who stand at the front of their professions should be willing in this way to associate themselves voluntarily with the government in the task in which it needs all sorts of expert and serious advice. Nothing ought to be done in this by any single group of persons—everything ought to be done by all of us united together—and I welcome this association in the most serious and grateful spirit."

The President was warmly applauded by his hearers. Secretary Daniels then introduced each member of the board to the President. The trip to Indian Head was made on the Presidential yacht Mayflower, members of Secretary Daniels' advisory council of department officials accompanying the invention board.

"College Hero" to Be Given Tonight

"The College Hero" will be given for the second time tonight at the municipal and last time on Friday evening. In auditorium opera house and for the third terest is keen throughout the bay region and crowded houses are expected to witness the performance, which on Monday evening was pronounced the most spectacular and successful yet given in Oakland.

The features, including two big finales with over 200 persons taking part, made a big hit with the audience on the opening night. The movement is fast and furious from the first and there is not a breathing spell with the raising of the curtain on the first act to the drop at the end of the second act.

The proceeds of the play will be turned over to the building fund of the Oakland New Century Club Settlement Association. Special credit is due to Dr. F. A. Batkin, who appears in the role of Peter, the pest. He is a finished actor and has been pronounced as one of the hits of the big benefit. Miss Ruth Teague is also taking an active part.

Home for Chinese Girls Is Opened

Assisted by a reception committee of prominent east bay women, Miss Donaldina Cameron of San Francisco opened a new branch of the Mission Home for Chinese girls, established across the bay forty-five years ago, this afternoon. During the affair young Chinese girls contributed a musical program and served tea to the visitors.

S. S. Novo Castrian Reported Foundered

LONDON, Oct. 6.—Lloyds announces that the steamer Novo Castrian of Newcastle has foundered. The members of the crew, three of whom were injured, were landed.

Available shipping records do not contain the name of a steamer Novocastrian.

point 1

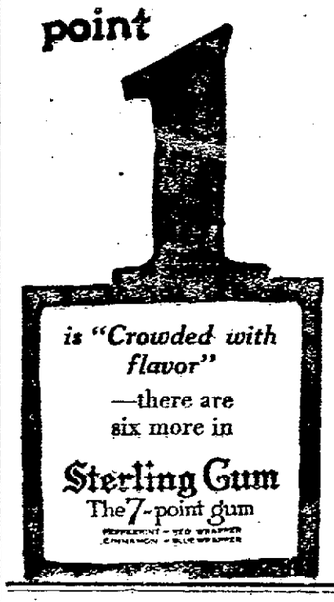

is "Crowded with flavor"

—there are six more in

Sterling Gum

The 7-point gum

Louisiana Republicans Party Drops Negroes

By Associated Press.

NEW ORLEANS, La., Oct. 6.—The Republican party of Louisiana in convention here virtually eliminated the negro from its ranks. The delegates met in a hotel inaccessible to negroes and organized a state central committee composed of white committeemen elected to serve terms of four years.

Two widely-known negro lawyers, both formerly members of the central committee, were placed in nomination from two local districts, but were defeated overwhelmingly.

It was announced the party would have no ticket in the field at the general election in April, but that John M. Parker, Progressive candidate for governor, would be supported.

N. Y. CONSTITUTION OPPOSED.

ALBANY, N. Y., Oct. 6.—The Albany County Democratic Committee last night adopted a resolution opposing the adoption of the proposed new constitution as "wholly favorable to the great interests," as "wholly regardless of those who should be the chief care of the basic law." The resolution, which called upon the voters to defeat the revised constitution at the polls, said it was prepared by influences "that neither knew nor cared for the needs of the great mass of the people."

Confession in Oakland Results in L. A. Arrest

By Associated Press.

LOS ANGELES, Oct. 6.—Another arson complaint was made today by the district attorney against W. O. Truax, a jeweler, held in the county jail on a similar complaint growing out of the confession of Charles L. Burright in Oakland several days ago, exposing an alleged arson ring on the Pacific Coast. H. M. Smith is made a co-defendant.

Smith, according to Deputy District Attorney Keetch has disappeared.

The complaint alleges that he and Truax rented a cottage at Point Firmin, San Pedro, last July, and the house was destroyed by fire a month later.

Young Couple Wedded in Spite of Objections

ALAMEDA, Oct. 6.—As the result of the issuance yesterday of a marriage license to Miss Nora Grolier and Edward R. Swan of this city, it has developed that the couple were married despite parental objection. Neither has been heard from by their respective families and nothing as to the wedding has been discovered. Miss Grolier is the daughter of Mrs. Jennie Grolier of 1228 St. Charles street. Swan's parents also reside in this city, but he has been engaged at Forest Hill in the northern part of the state, where it is believed the couple have gone.

Boat Capsized in Bay; Two Rescued

ALAMEDA, Oct. 6.—E. J. Jordan, manager of the Young Hotel in Honolulu, narrowly escaped death yesterday when a small boat in which he was endeavoring to cross the bay was swamped off the San Mateo shore. Jordan was accompanied by W. F. Lake of 1440 St. Charles street, this city. A gust of wind capsized their craft when six miles off shore. The two men were rescued by the steamer Napa City, which was passing at the time.

Mary Pickford in a Return Engagement

MARY PICKFORD.

Mary Pickford, the world's foremost motion picture star, called by many "the sprite of the screen," whose every appearance in motion pictures is an assurance of pleasure, is now at the Oakland Photo Theater playing a return engagement of four days in her greatest triumph, "Rags," in which she even eclipsed the transcendent triumph she attained in "Tess of the Storm Country."

Always inimitable, always human, lovable and impulsive, she makes the character of "Rags" a living, breathing incarnation of all that is sweet and tender.

As the second feature of this exceptionally strong program, Elsie Janis, the world-famous comedienne, will be seen in "'Twas Ever Thus," a delightful photo-comedy of the art of love-making from the prehistoric down to the present day.

ROYAL BAKING POWDER

Absolutely Pure

No Alum—No Phosphate

Newsboys to Bring Cheer to Mothers

No mother of a newsboy shall go without a Christmas dinner or basket and there shall be none who shall do without Thanksgiving cheer if plans of the newsboys of Alameda county are given the support which is to be asked.

The newsboys this year have taken into their own hands the problem of the Thanksgiving dinner and Christmas joy and will ask of the public support of an entertainment to be given by them. The council will be petitioned to donate the use of the Municipal Auditorium for a dance on December 15, and it is the proceeds from this affair that are expected to defray the Christmas expenses. "No mother of a newsboy will go without a Christmas dinner" is the slogan among the boys, who are determined to bring success out of their plans.

J. Whitcomb Riley's Birthday Celebrated

By Associated Press.

INDIANAPOLIS, Ind., Oct. 6.—James Whitcomb Riley, Indiana's beloved poet, received hundreds of messages from all parts of the United States today, congratulating him on his birthday tomorrow. In Indianapolis a celebration of Mr. Riley's birthday will be held.

No one seems to know just how many years old Mr. Riley will be tomorrow. Asked why he kept his age a secret, he replied:

"I never want my friends to think I'm getting old."

As to the state of his health, the poet said:

"I feel like a boy."

John D. Jr. Inspects Sunrise Iron Mine

By Associated Press.

SUNRISE, Wyo., Oct. 6.—John D. Rockefeller Jr. arrived here today for an inspection of the Sunrise Iron mine of the Colorado Fuel and Iron Company. About 300 men are employed in the Sunrise mine. They have not been organized under the mediation plan, but it is expected the Rockefeller industrial plan will be extended to Sunrise later.

INDUSTRIAL PLAN FAVORED.

By Associated Press.

DENVER, Colo., Oct 6.—Complete returns from thirteen camps today indicated the adoption of the Rockefeller industrial plan by employes of the Colorado Fuel and Iron Company, by a ratio of at least 8 to 1. The total vote recorded was:

For, 1930; against, 260. Reports still were lacking from one or two small camps in western Colorado.

The camps where the vote will be taken today still to be heard from represent only a small percentage of the company employes, insufficient to change the result approving the Rockefeller proposal.

Machine Gun Is Given Recognition

By Associated Press.

LONDON, Oct. 6.—British military authorities have recognized the importance of machine guns which have been such a striking feature of German warfare, by the formation of a special machine gun corps with the king's sanction. Announcement of the step is made in the Official Gazette.

The Food-Drink for All Ages

Horlicks Malted Milk

Nourishing Delicious Digestible

At Hotels and Cafes

Unless you say "HORLICKS" you may get a Substitute

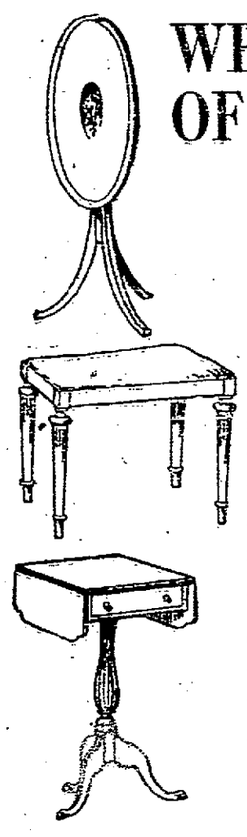

WEDDING GIFTS OF FURNITURE

SOME people have thought it was impossible to buy L. Kreiss & Sons' furniture unless they could spend a large amount of money.

If this is your opinion, a visit to our store will prove the contrary. You will find here a large assortment from which to make your selection and an abundance of attractive things most moderate in price.

The high standard of quality which characterizes our displays, and has given the name of L. Kreiss & Sons its prestige, is maintained in every article.

We invite your inspection.

L. KREISS & SONS

SUTTER AND STOCKTON STREETS, SAN FRANCISCO

FIVE FLOORS

DRESS-UP WEEK

Oakland, Oct. 11th—16th

RATE APPEAL OF OAKLAND HEARD

Railroad Commission Begins Takin gof Evidence in Controversy.

(Continued From Page 1)

did not believe a reduction of rates for Oakland over San Francisco would hurt the latter metropolis.

OAKLAND'S POSITION.

"It is a question of simple justice," declared King. "San Francisco's trade is along well founded lines. It is hardly likely that she would lose any of it if Oakland were given a lesser rate and was enabled thereby to attract manufacturers to locate on the east shore of the bay. We are losing many factories now which go to Los Angeles or Seattle which would probably come to us if we had lower freight rates. In the end San Francisco would be benefited. There is no reason why we should pay for the transportation of freight across the bay. We want only what is our due. Oakland is being discriminated against and we are here to fight the Southern Pacific and whatever other forces may be arrayed against us.

OAKLAND IS VITALLY INTERESTED IN CASE

Oakland is more vitally concerned in the result of the differential rate hearing, which opened before Commissioner Devlin of the State Railroad Commission at 10 o'clock this morning, than it was in the recent decision of the Interstate Commerce Commission making this city one of seven California terminal points. This is the opinion of M. M. Jones, secretary of the manufacturers' committee of the Oakland Commercial Club, who has been active in securing improved transportation accommodations for this city.

Jones said today:

"The proceedings were originally instituted by the San Francisco Chamber of Commerce, which attacked the reasonableness of class rates in effect on the lines of the Southern Pacific Company—San Francisco, Oakland, San Jose and points north therefrom to the California-Oregon line. The hearing took place in the latter part of 1914 and shortly afterward the commission opened up the entire matter by instituting an investigation, on its own motion, into the reasonableness of these class rates. This practically called in question the entire class rate structure of Northern California and practically challenged the reasonableness of the rates referred to.

S. F. RATES SIMILAR.

"The case has been set for hearing at various times since then, and early in February action was started by the Chamber of Commerce and Commercial Club looking to a settlement of the relative situation as between Oakland and San Francisco on these particular rates.

"For years the rates have been the same to and from Oakland as they have been to and from San Francisco as far as the traffic of the valleys in the interior of the state was concerned. In other words, if the first-class rate from Oakland to Suisun was 14 cents, the rate from San Francisco was the same, regardless of the fact that Oakland is much nearer and has natural advantages that entitle her to recognition in figuring the rates.

"The action of the carriers in maintaining the same basis of rates to and from Oakland as to and from San Francisco had the effect of completely neutralizing the other advantages that Oakland possessed.

"Arrangements were therefore made under which the law firm of Sanborn, Beach & Roehl were retained to intervene in the proceedings and press the claims of Oakland for a recognition of its natural advantages and due consideration of the general principles governing the construction of rates. The petition of intervention has been filed in behalf of this community, and the answer of the Southern Pacific Company has also been filed with the commission.

CASE MAY LINGER.

"The case is expected to last for several days. The Southern Pacific Company will be represented by C. W. Durbrow and its traffic officers, while the San Francisco Chamber of Commerce will probably be represented by Seth Mann, the manager of its traffic bureau. Oakland will be represented by the fim of Sanborn, Beach & Roehl.

"This case has been confused many times with the case involving terminal rates and should be definitely understood as a separate and distinct matter. It involves only intra-state rates over which the Railroad Commission of the state of California has complete jurisdiction, and does not in any way involve terminal rates which are inter-state and apply in connection with traffic moving from east of the Rocky mountains to and including the Atlantic seaboard.

"The 'terminal rate' question is practically settled and this city has been held to be one of four committees in California entitled to recognition as a terminal. The "differential rate" case is a local matter entirely, and while favorable action on it to Oakland would mean even more when considered in conjunction with the terminal rates, it is another matter entirely."

INTER-MOUNTAIN CASE BEFORE U. S. TRIBUNAL

By Associated Press.

WASHINGTON, Oct. 6.—Argument was begun today before the Interstate Commerce Commission on the proposed increases in passenger fares on railroads between the Mississippi river and the Rocky mountains.

Representatives of the state railroad commissions are opposing the increases because they believe they will be spread beyond the limits now defined in the railroads' plan for increasing revenues.

Pope Not to Request Armistice Nov. 2d

By Associated Press.

ROME, Oct. 5, via Paris, Oct. 6.—Official denial was made today in the Osservatore Romano, the Vatican organ, that Pope Benedict intends to ask the belligerent nations to declare an armistice for November 2 to memorialize the soldiers who have perished since the war began.

The Overseas News Agency of Berlin sent out a report on September 22 that information had been received from Switzerland to the effect that the pope was preparing a circular letter to the belligerents requesting a general truce on All Saints day.

CIVIL SERVICE BOARD DISCUSSES LOW WAGE

Reduction of 'High Salary' Roll Also Issue Before Members

Consideration of the elimination of alleged unnecessary positions in the higher priced ranks of city employes, and of the plan to raise the wages of common laborers in Oakland to a schedule that will equal the average paid by other cities in California, took up almost the entire time of the civil service board at its regular meeting last night. The board also denied a request from Commissioner F. F. Jackson that the date of the examination for city veterinarian should be deferred until after the Christmas holidays to give Dr. J. J. Hill, who holds the job under temporary appointment, time to prepare for the test. The board held that it would be a bad principle and precedent to establish to grant such requests as this.

The board received word from Commissioner of Public Works H. S. Anderson that he has sent notifications to eight men in his department that they were to be laid off. This will mean a saving in the payroll of $1225 a month, $625 of this being from the harbor department and $600 from the auditorium.

The men to whom the layoff notifications have been sent are as follows:

Harbor department:

George C. Mayon, captain of the dredger, $225 a month, layoff October 15.

Thomas S. Aiken, mate, $150, layoff October 6.

F. W. Johnson, office engineer, $135, layoff November 1.

George H. Sisson, draughtsman, $115, layoff November 1.

Auditorium:

James H. Stewart, assistant engineer of buildings, $100, layoff November 1.

F. H. Burrill, head janitor, $100, layoff November 1.

C. C. Morris, inspector, $175, layoff October 15.

E. A. Seifuchs, clerk of the works, $225, laid off September 1 last.

Burrill appeared before the board to ask that the order laying him off should not be carried out. His standing is high, and he contended that his services are necessary at the auditorium.

FIREMEN LOSE STANDING.

The board decided to call the attention of Commissioner Jackson to the fact that four members of the fire department have fallen below 70 per cent in their efficiency markings, and should be either eliminated from the service or otherwise dealt with to change the condition. The men whose low markings were specially called to the attention of the commissioner were Extramen J. J. Maloney, W. J. McGrath and J. P. Le Protti, and Hydrant Inspector C. A. Pearce. Low markings had also been given William Silven, Henry Dirks, Charles Granholt and Otto F. Knadsen; but their condition was not considered so serious.

The committee from the Building Trades Council which has been urging that common laborers be given a minimum wage of $3 a day, instead of $2.50 a day, the present scale, again appeared before the board. The committee is composed of Business Agent S. J. Donahue, J. N. Steiner and M. J. McDonald. President Roscoe D. Jones of the civil service board, explained that the board is investigating the practical issue as to where the money shall come from in case the increase is recommended.

"I have looked over the report," said Business Agent Donahue. "The report shows that Oakland pays less than other municipalities. Cities close at hand pay $3 a day for the most part. The private firms and corporations which are not paying $3 are not recognized as fair by the Building Trades Council. I think the city should look at it from the humanitarian point of view. The city should provide enough to make possible a decent mode of living. Unless the city shall pay enough for this it will mean that the children in these families would not be given a decent chance and might, through lack of proper education or lack of proper living conditions, become charges upon the community."

QUESTION OF POLICY.

"There are men in the employ of the city as laborers," said M. J. McDonald, "who could go out and make $5 a day if building conditions were better. If the wage scale could be increased, it would mean that these men would be better satisfied to stay with the city. It would be no more than proper and just that your board should go on record in favor of a $3 a day minimum wage."

"When it comes to this proposition of common laborers," said President Jones, "I think that it can be worked out in a practical manner. This board is more concerned, if anything, that the scale of wages of the lowest paid employes should be fair, than that there should be the closest scrutiny of the higher places. If a man is reduced from $200 to $150, we know that he will still be able to get along. But if a man is cut from $2.50 to $2 or $1.75 a day, you have him below the line of bare subsistence."

A letter was received from Commissioner F. F. Jackson asking that the examination for city veterinarian be deferred, as Dr. J. J. Hill, now holding the position under temporary appointment, has been unusually busy and has been unable to prepare himself satisfactorily for the test. The board denied the request, as it would prove a bad precedent to defer examinations for the convenience of any one applicant, and as it would inconvenience the other applicats.

LEAVE FOR ILLNESS.

Henry F. Vogt, secretary of the park department, was granted a leave of absence of one month without pay on account of illness.

A request that Architectural Engineer Frank Barry in the office of the building inspector be given an increase in salary, as the length of service, other things being equal, entitles him to a raise, was presented to the board by Commissioner Jackson. The request was referred to the efficiency division for a report.

SOCIETY THRONGS LINKS

Sequoyah Club Entertains Fair Guests

There could be no prettier scene than Ladies' Day at a country club this year.

Yesterday the links of the Sequoyah Club were scattered over with splashes of color like a painter's canvas. Rose, pale blue and golden yellow coats, with Miss Marie Tyson's royal purple, gave the ladies' golf tournament an esthetic value. From the point of view of good golf, also, there was nothing lacking. Miss Tyson won the silver cup with a keen, graceful game, if graceful may be applied to good golf. Her score was 42 with a handicap of 6 that reduced it to 36. Miss Violet Whitney won second honors with her score of 43 and handicap of 3, reducing it to 40.

SCENE AT CLUB HOUSE.

While the players trailed their way across the course, the club house was filled with charmingly gowned women who idled about the terrace, or played bridge on the piazza and in the living room, where a long table piled high with discarded silk sweaters made a brilliant mass of color in the room.

Everyone present seemed to know everyone else and there was a charming informality about the day that everyone enjoyed.

ATTRACTIVE CLUB HOUSE.

There is something singularly attractive in the atmosphere of the Sequoyah Club anyway. An atmosphere that most clubs acquire only in years. It is charmingly homelike with its soft color schemes and artistic furnishings that were selected by Mrs. Dennis Searles, whose taste has given the rooms much of their distinctive charm.

The living room that opens from the entrance hall and on the other side, into the dining room wing is in soft dull colors, that are repeated in the hall. Upstairs a dressing room in wistaria tones with soft gray rugs and light woodwork is especially appealing.

GROUPS WATCH GAMES.

The terrace, where wicker tables were placed for tea, is on the east side of the club, overlooking the links, and yesterday it was filled with gay animated groups watching the progress of the games. It was all rather like an English picture and the links, "the finest in the world," according to authorities, with the undulations of low hill tops that are perfect for golf, might have been in the hills of Surrey.

LUNCHEON PRECEDES GOLF.

Preceding the tournament there had been a merry luncheon at the club. Two long tables had been placed in the two wings of the dining-room. They were decorated with clusters of yellow chrysanthemums and ferns, and at each were places for forty-five guests. A number of these were guests of the members, and the several parties were seated at the two big tables.

Mrs. Wickham Havens, who was very stunning all in white—white mull gown, white silk sweater and white sports hat—entertained four guests. They were Mrs. Edward Engs, Mrs. Frank Proctor, Mrs. Carlton Gardner and Mrs. C. E. Gilman. Mrs. Gardner wore a striking sports costume of rose corduroy, and Mrs. Gilman wore a pale blue silk sweater with blue patent leather hat.

HOSTESS TO PARTY.

Mrs. Dennis Searles was hostess to a large party, her guests including Mrs. Clinton Walker, Mrs. Raymond Wilson, Mrs. Irving Wright, Mrs. William Ede, Mrs. Burr Eastwood, Mrs. Irving Lundborg, Mrs. J. D. Grissim, Mrs. Charles Wingate, Mrs. H. H. Sherwood, Mrs. Dan Belden, Mrs. Hubert Brown, Miss Lita McCartney, Miss Pearl McCartney, Miss Mary Adams Ayers, Miss Violet Whitney and Miss Marie Tyson.

Mrs. Searles wore a white cloth skirt, white sports hat and vivid purple silk sweater with a long four-in-hand tie of the same color. Miss Tyson also wore a brilliant purple silk coat with her white skirt and hat.

OTHER PARTIES ENTERTAINED.

Mrs. Harvey Lindsey and Mrs. Dudley Kinsell entertained a party, their guests including Mrs. McClure Kelley, Miss Elsie Everson, Mrs. Robert Hilliard Collins and others.

Mrs. Kendall Morgan, who entertained a party of four, was in rose color. Mrs. Percy Murdock was especially pretty in white, a white mull gown, rather broad trimmed white taffeta hat and white silk sweater. Mrs. Charles Shipp was also in white, and Mrs. F. E. McGurrin, who entertained several guests, wore another of the attractive white costumes of the day.

Mrs. Charles Hubbard, Mrs. James Black, Mrs. J. A. Young, Mrs. R. A. Perry and Mrs. R. M. Westover were among others who entertained friends at luncheon.

PLAY IN TOURNAMENT.

Those who competed for golf honors in the tournament following luncheon were:

Mrs. Philip Clay, Mrs. Goodhue, Miss Palmer, Mrs. Ashley Faull, Mrs. Percy Walker, Mrs. William Thornton White, Mrs. F. E. McGurrin, Mrs. R. M. Westover, Mrs. C. E. Jarvis, Mrs. M. R. Sherwood, Mrs. A. H. Greenwald, Mrs. J. P. Smith, Mrs. W. S. Rheem, Mrs. J. M. Atwell, Mrs. H. H. Sherwood, Mrs. Raymond Wilson, Mrs. J. J. Valentine, Miss Marie Tyson, Miss Violet Whitney, Miss Rix and Miss Marjorie Minoon.

When the players found their way back to the clubhouse late in the afternoon there was tea on the terrace, and later a procession of motors down the long winding drive to the highway. The first ladies' day at the new club was altogether a delightful and memorable occasion.

point 2 is "Velvety body—NO GRIT"
—there are six more in
Sterling Gum
The 7-point gum
PEPPERMINT - RED WRAPPER
CINNAMON - BLUE WRAPPER

Lord Derby Is Made Head of Recruiting

By Associated Press.

LONDON, Oct. 6.—The appointment of the Earl of Derby at the request of Lord Kitchener to take charge of recruiting for the army comes at a moment when the recruiting problem is becoming the subject of serious public criticism. Lord Derby has been an indefatigable worker in striving to obtain the best results from the voluntary system and he is expected to command the confidence of all parties. The Liberal papers are very hopeful of his success. The Chronicle says in an editorial:

"What is wanted in the war office recruiting department it, frankly, a new broom, and if a person of Lord Derby's authority and antecedents cannot discharge that difficult problem the Augean stable must be worse than some of us suppose."

SOCIAL WORKERS ARE WELCOMED

Convention Opens Sessions in Oakland; Many Notables Will Speak.

(Continued From Page 1)

Tanner of the Salvation Army, Rev. J. B. Orr, and several other prominent members of the committees, were on hand this morning to assist in receiving and registering the delegates.

TO TELL OF ARMY.

Lieutenant-Colonel Lee, one of the prominent Salvation Army workers on the coast, is accompanied as a delegate to the convention by Major E. Tanner, a woman officer of the organization. They will tell of the work of the Salvation Army in the slums and will deal at length with the problems that confront their type of reform work.

Thursday night's meeting will be held at the First Congregational church, with J. Arthur Elston presiding. Kate Waller Barrett, M. D., will speak on immigration. Professor Thomas H. Reed of Berkeley will also be heard.

Saturday the workers will be guests of Mrs. Phoebe Hearst at her home in Pleasanton.

Today's meeting was purely preliminary, the addresses of welcome and other details being the events programed. Reports of committees classification and registration reports and other matters of the kind marked the actual business.

Preston Higgins, secretary of Mayor Davie, bore the mayor's message of welcome to the city. Higgins said in part:

WELCOMES DELEGATES.

"It is with a profound regret that Mayor Davie is unable to greet this conference in person. Acting, however, as his personal representative and on behalf of the city of Oakland, it is my privilege to extend to this convention a most hearty welcome to our city.

"With all the wonderful advances of our people, with all of our supremacies, we cannot afford to overlook the unfortunate. That everyone is stamped for success is ridiculous. That economical competition will shove many down must be admitted. To leave them unattended is to acknowledge our inefficiency.

"As a chain's strength depends upon its weakest link, so a state's efficiency manifests in proportion to the standard of its lowest and most unfortunate citizens.

"And so to you who devote your time and energy to effect a solution of problems 'too trivial for our so-called big men of state,' we extend our hearty sympathy and co-operation.

"May you then fully realize our appreciation in extending a welcome to an organization whose efforts and achievements are as pyraiseworthy as yours.

PRAISES CAUSE.

"Believing that true hospitality merely begins with the word of welcome, let me conclude by a reassurance that for such a worthy cause Oakland may well be yours."

Rev. William Keeney Towner delivered the invocation, and several prominent delegates were called upon to answer the mayor's message. Tonight's meeting will see the beginning of actual study work.

None Equal to Chamberlain's.

"I have tried most all of the cough cures and find that there is none that equal Chamberlain's Cough Remedy. It has never failed to give me prompt relief," writes W. V. Harner, Montpelier, Ind. When you have a cold give this remedy a trial and see for yourself what a splendid medicine it is. For sale by Osgood Bros. Drug Stores.—Advertisement.

Heavy Fog Forecast by Weather Bureau

SAN FRANCISCO, Oct. 6.—This is the season for heavy fogs and Forecaster G. H. Wilson, in charge of the United States weather bureau, predicts a continuance of them tonight and tomorrow. The fog came in early last evening and was very dense when the ferries began to move at 5:30. A fog schedule was maintained until 9 o'clock on the Key Route and Southern Pacific lines. At that hour the ferry lanes to the Oakland side were clear but it was almost noon before the Northwestern Pacific could adopt a regular schedule on the Sausalito run. There were no reports of accidents and the Crowley launches, which are always held in reserve for emergency calls on foggy mornings, were not needed.

THIS IS
Progress Week
AT ROOS BROS.—OAKLAND
—A week set apart to celebrate Three Years' Steady Progress at your clothing store—During which we will demonstrate ROOS value-giving—Not sale-values but regular values.

Society Brand Clothes

Here's an illustration—Run your eyes down the lines of this clean model—It's just one out of Ten we've staged for this week's selling at
$25
FOR you young fellows who prefer to be in the lead.
—One, two and Three Button Models in refined and exclusive textiles, sold only at Roos Stores—THREE STORES.
—GET wise to this fact—Suits like this aren't turned out every day—while you have the chance, seize it!
And—Take a peep at our Hats, when you're in—A "PAL LID" at $2.50 is a good buy at

GOLF CAPS at $1
Roos Bros. INC.
"The House of Courtesy"
CLOTHIERS TO MEN, WOMEN AND CHILDREN
Washington at 13th
OAKLAND
"HE-RO" SHIRTS at $1

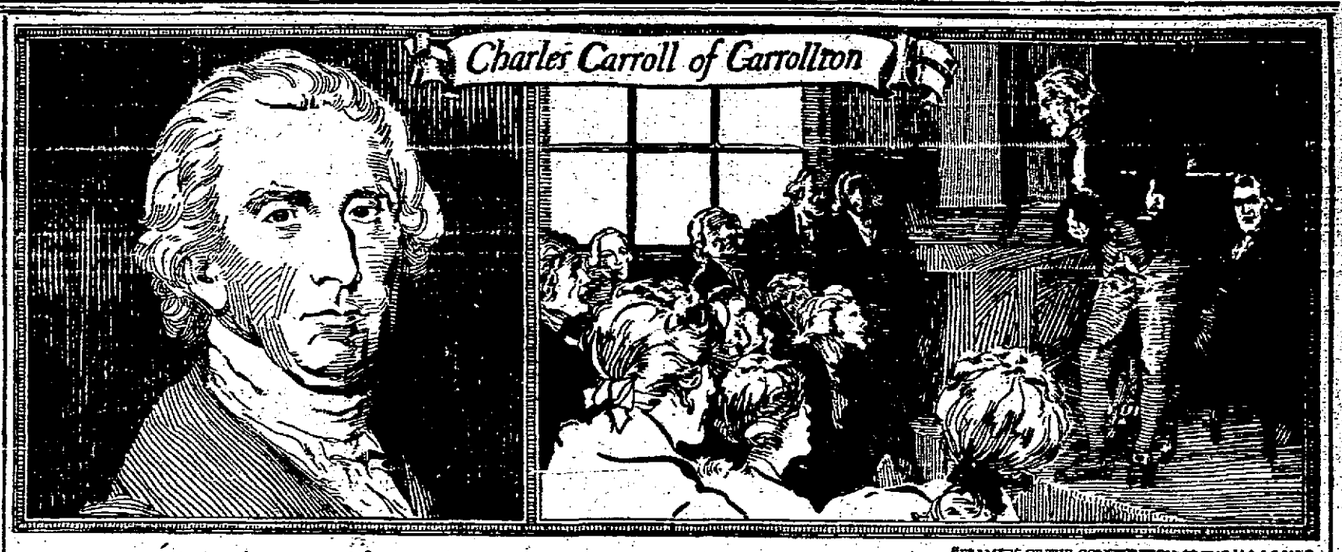

"FRAMERS OF THE CONSTITUTION OF THE U.S.A." NO.9

Charles Carroll of Carrollton, Md.
"Father of Religious Liberty in America"

HISTORY proves, to their eternal honor, that the Catholics were the first in America to advocate the Freedom of all sects to worship at any shrine they chose to bend a knee. Of all the cavaliers of Maryland, none were more noble, and none adored Liberty more than Charles Carroll, who, with his kinsman, Archbishop John Carroll, strove for the hereditary rights of mankind to practice Civil and Religious Liberty. Carroll was one of the richest and most learned men in the Colonies, and when he proudly affixed his name to our immortal Declaration of Independence he courted the confiscation of his vast estates. A bystander facetiously remarked, as he did so, "There goes a few millions." He was elected to the National Convention which adopted the Constitution of the United States, but illness forbade his attendance. His cousin, though, Daniel Carroll, signed our National Law, which forever guarantees to Americans Civil, Religious and Personal Liberty. Carroll's manners were easy, affable and graceful; in all the elegancies of polite society few men were his superiors. His hospitality was nothing short of royal, and he was a lifetime user of light wines and barley brews. He died in his 95th year, the last survivor of the signers of the Declaration of Independence, and was looked upon with reverential regard by rich and poor alike. Fifty-eight years ago Anheuser-Busch launched their great institution, and have always brewed honest beers—the kind the illustrious Carroll loved to quaff. Day by day their famous brews have grown in popular favor until 7500 people are constantly employed to keep pace with the public demand. Their great brand—BUDWEISER—because of its quality, purity, mildness and exquisite flavor, exceeds the sale of all other beers by millions of bottles.

ANHEUSER-BUSCH, ST. LOUIS, U.S.A.

Visitors to St. Louis are courteously invited to inspect our plant—covers 142 acres.

Tillmann & Bendel
and Anheuser-Busch Agency
Distributors San Francisco, Cal.

Budweiser
Means Moderation

PEOPLE DISCUSS NON-PARTISAN LAW

RAVE MENACE IN STATE POLITICS, IS BELIEF OF MANY

CHEME APPROVED BY SOME

usiness Men, Local Leaders and Students of Government Give Views on Proposal to Abolish Parties

t the coming referendum election the voters of California will be asked press at the ballot box their judgment upon a new and extremely im- nt theory of government:—

Shall we do away with political parties and eliminate state government arties?"

out of this proposition arise many other questions.

the tendency toward breaking down party lines a grave menace in nal and state politics?

it a backward step in civil government?

o party politics bring together groups of people for a single purpose, who take more interest in the affairs of their state than if they were all of party?

o party politics cause the state officials to act in better harmony than if wise elected and thus save us the waste of disagreements and deadlocks?

o you believe it urgent that the people display a greater interest in government and politics for the benefit of greater efficiency and economy? And you believe the obliteration of party lines and party rivalries will cause a of the popular interest so much desired?

oes political debauchery thrive best when allied with no party and when rating under no banner save that of an ambitious individual?

ill state elections under a non-partisan system be vastly more expensive state elections participated in and conducted by political parties?

ill the approval by the people of the non-partisan election law mean r government and conserve the people's welfare?

he Tribune publishes below a symposium of the views of prominent ns in which will be found answers to most of these questions. They not all agree upon the same point, but they are the opinions of voters think and who have the interests of their communities, their state and country in view.

hatever may be your first impression of the merits of the proposed non- san election law, it is a grievous error to conclude or accept the statement hers that the new law, by extending to state offices the principle of non- san government as tried out in municipalities and counties, will be of no portance and mean a change in form only. The proposed law will inaug- an unique revolutionary experiment. It either will mean great harm or good, because it changes the very foundation on which our system of and national government is broad-based. It involves the most vital ge in the fundamental doctrine of popular government the people of any have ever been called upon to repudiate or approve.

he accompanying statements have been prepared at the request of The ne. Most of them express opposition to the change contemplated by the partisan law. In this connection it is instructive to observe that no leader ational prominence in any party, past or present, has indicated his ap- al of the movement initiated in this state to do away with the system lecting state and national government officers by parties.

DR. DAVID P. BARROWS)

an of Faculties, University of California.)

am in favor of maintaining party in state politics. In municipal, er, it is a different thing and I am for partisan lines being drawn but in national I deem it essential to party politics.

ty politics brings together groups eople for a single purpose who then more interest in the affairs of their than if they were all of one party.

ty politics causes the state officials t in better harmony than if they otherwise elected. Non-partisan rnment causes the government with- be at outs and the executive is not with his cabinet and legislature. Op- on is quite destructive for the right of government and can only be elim- d by having plainly defined party and party platforms.

(By PROF. T. H. REED)

(Associate Professor of Government in the University of California).

I was at the outset inclined to favor the non-partisan election law with the purposes of which I heartily sympathize. The more seriously, however, I have studied the measure and I have devoted a great deal of thought to it, the more surely I have become convinced that its adoption, in advance of reforms in the administrative organization of the state which will give us a short ballot, will be productive only of harm. The experience of last fall with the non-partisan county ballot proved conclusively that the short ballot must be the handmaiden of non-partisanship. Oakland and Berkeley experiences, to go no farther, demonstrate that even under short-ballot conditions the benefits to be derived from non-partisanship in the way of improved personnel of elected officers may easily be exaggerated. For the State of California the dangers now more than counter-balance the possible advantages.

(By FRANK K. MOTT)

(Former Mayor of Oakland.)

I am opposed to the so-called non-partisan bill, because I do not see how we can with safety, or with any assurance of better government, do away with political parties. Non-partisanship in municipal affairs has not even proven a complete success, and if it is not so in municipalities or even counties, how can we expect it to be in state affairs, where it is impossible for the people to become acquainted and thoroughly understand the qualifications of those who seek to serve them?

The theory has been that in municipal affairs party designation should be done away with, in order that the people elect the best men regardless of party affiliation. While this seems sound in theory, it has not worked out, as the most desirable and deserving men are reluctant to put themselves forward as seekers for office. Of course, in a municipality, it is much easier to persuade strong men to become candidates than it would be to get the same men to stand for state positions. No man, unless he is singularly gifted or possessed of a large fund of money, can hope to succeed in a state election without some organization that will espouse his cause throughout the state.

It therefore seems to me that the people will be bound to either continue to divide on party lines or upon other lines of organization. If they continue to divide on party lines, there is no sense in passing the pending bill. If we divide on party lines, let us divide legally and under present conditions. Further, it seems to me that if the people do not divide on party lines, they are likely to do so otherwise, and this would probably lead to a division on religious, racial or fraternal lines, which, in my judgment, would be a very bad situation, and one likely to engender much bitterness and ill feeling. We can oppose our neighbor on political lines and remain friends, but if we oppose him on religious or racial lines, we are likely to then become enemies.

I think that under the partisan form of government we have been doing very well, and would seriously regret to see a change such as is contemplated in the non-partisan bill.

(By H. C. CAPWELL)

(Merchant and Capitalist.)

I believe in maintaining political parties in state affairs. The elimination of party lines would mean a serious loss.

The people take little enough interest in politics even as matters stand today. But with the obliteration of party lines and party rivalries, they would I firmly believe, lose much of the interest they now take. This would leave the field open to those who were looking first for political preferment.

I am not advocating sticking close to party loyalties when they exist. To that extent I am non-partisan myself. I vote almost as frequently for Democrats for state offices as for Republicans. But that is not the point. I believe that party organization results in a higher type of man being selected as a candidate and I firmly believe that party rivalry results in a fuller and more intelligent discussion of his worthiness to receive the election, and in the issues involved. I believe that the partisan system results in the people at large being better informed at the time of election as to the man for whom the votes are to be cast, and being able to cast a more intelligent ballot, whether they vote a straight ticket or split their votes among the parties.

(HENRY C. McPIKE)

(Oakland Attorney).

"I am opposed to the non-partisan bill. In the first place, there is too much paternalism. There should be a halt to legislation in California, for there is too much of this practice of grabbing the private concerns of the people.

"A republican form of government is impossible without parties—always has been and will be. Every country that boasts a republican form of government has its parties, and to squelch the party is to squelch this government. Therefore, I oppose it."

(By JUDGE ROBERT EDGAR)

The non-partisan bills seem to be well calculated to bring us back to a proper estimation of the real worth of the men who are to fill our public offices. At any such calculation under the present system we are unable to arrive. Our candidates are handed to us in an artificial sort of way; we are, in spite of the primary law, limited in our choice; we are influenced in a greater measure than we are, perhaps, willing to admit by the party tag that is attached to each candidate, and we are forced to choose from among a smaller number than would be the case under the new enactment.

With the spectacle of local and county non-partisan laws in successful operation, it does not seem to me that we have reason to fear complications under the proposed change. Ceftainly in this city the modern plan has worked out well, and in the county it has got of pettinesses and other handicaps to efficient exercise of the franchise that was not always to be secured in the past.

From a legal standpoint, the bills seem to be well framed and deserving of support. They have been made simple and without unnecessary complications. Their purpose is evident on their face and they should work out to the best advantage of the state. They will be no drawback to candidates who enter the political field and solely and simply on their merits

Backward Step In Government

Bill Fathered by Motives of Personal Emulation

(By JOSEPH ROSBOROUGH)

(Postmaster of Oakland.)

The tendency toward breaking down party lines is a grave menace in national politics. I think that it is also a menace in state politics.

I can only give you my first-hand impressions of the matter.

It seems to me that the loss of party lines means a backward step in civil government. It means a reversion to mob rule. The mob presents the mass mind in its lowest form, uncontrolled and without guidance of any kind, ready to follow any will-o'-the-wisp. It has nothing around which it can crystallize, and sways back and forth without guidance or direction.

The party lines make possible an alignment as to general principles, making possible intelligent discussion, and the development of a certain loyalty to principles of government.

In this country it has come about that two parties represent two strongly marked tendencies. They are tendencies that will continue during this generation, at least, I believe, to be truly representative of the political desires of the great mass of the people. The Democratic and Republican parties seem to me to be the parties which shall endure for some time to come. Other parties have arisen, and have seemed to find a place, only to slip backward and disappear. There was the Populist party. There was, to some extent, there still is, the Progressive party. But it is losing its hold, and the stragglers are renewing their old loyalties.

This brings me to the non-partisan movement in California. I cannot think that it is, in its inception, a genuine attempt to solve a problem as to government in this state. It seems to me rather an heroic attempt to save the man who has headed the Progressive party here, who knows that party to be doomed, and who is trying to find a way to save himself.

The non-partisan bill seems to me to have been brought forth from motives of personal aggrandisement. Governor Johnson would doubtless be able to present many plausible arguments in favor of non-partisan politics in state affairs. But the fact that the governor is urging this measure as a part of his personal political campaign should serve to make one cautious as to the too ready acceptance of those arguments.

In municipal and county affairs there is no doubt that the non-partisan method is the best. There it is the man who counts. But in the broader field party lines have a real meaning, and should be preserved.

There are minor points of danger. Party loyalties keep us to a large extent from those narrow sectional prejudices which would cause voters of one part of the state to oppose a man because he came from some other portion. Party lines tend to minimize the effect of that intrusion of the religious factor in the political affairs which recurs with a sort of rhythm from time to time.

Non-partisan politics might operate to keep men who might serve the community well out of politics, as it will require independent means to make a state-wide campaign for office if there were no backing from a political party.

We of the Democratic party might be almost expected to welcome non-partisanship in California, especially in Alameda county, where our political strength is not great. As members of the Democratic party we have but little chance. As individuals many Democrats could run with good chance of success But we are opposed to this change in principle.

I do not wish to give the impression that I am giving my settled and final beliefs on this subject. I have not studied it carefully, and I should quite probably change on some points if additional facts and arguments that seemed worthy were presented.

(By MAYOR JOHN L. DAVIE)

I do not approve of any measure destined to eliminate parties and party platforms.

Of all institutions conducive to good government, that which permits the people to openly debate and determine issues has clearly proved its worth.

The party debates and struggles for political supremacy have served as an invaluable check upon our legislators To strike out this phase of our political system is to leave the people unguided and uninformed and would be inclined to undermine fundamental laws and institutions that have been built in our country.

Political debauchery thrives best when allied with no party and when operating under no banner save that of an ambitious individual. The proposed non-partisan bill strikes those of all parties and should in my opinion be opposed by every partisan whether Republican or Democrat.

(J. J. McDONALD)

(Attorney and Democratic Leader).

"What do I think of the non-partisan law? Well, I don't think much of it. I guess that's about all I can say for it!"

By FRANK C. MORTIMER,

(Cashier First National Bank, Berkeley.)

There is little improvement over our present arrangement that I can discover in the non-partisan bill, nor, so far as I have been able to discern after considerable observation, is there an improvement to be desired that such a radical change as this could effect There may be slight emendations that could be made, but a change such as now is advocated would I believe, work far more harm than good

It is not that the names of the parties are of so much significance, though I am constrained to believe that not all is yet lost, but that the parties serve a very useful mechanical purpose. The average citizen has not the time, certainly does not betray the inclination, to wade through a list of fifteen to fifty candidates and pick out the best. Nor is he furnished with the information necessary to such a choice. The mere necessity of picking the best fitted man that he may be elected directs the several parties to clear away much of this muddling confusion from our paths. We are left with picked men from among which to choose, and this we can do.

Nor do I suppose that, without an organization ready to assist him in his campaign, the well-fitted man who is not financially almost independent can afford any longer if this bill carries to run for office. The same arrangement applied locally is different, for there a candidate needs meet but his own very neighbors, but when the whole territory of a state demands canvass, the problem will become almost insurmountable.

By PERRY T. TOMPKINS,

(Berkeley Capitalist.)

I am certain that, among rational people who do not stand to gain personal advancement from the continuance of partisan politics, the unreasonableness of that form of political administration must be evident. We have had the old illogical form for quite too long in various divisions of our government. Long ago, here in Berkeley, we saw that partisan differences meant absolutely nothing to our municipal efficiency, and that it was beyond comparison silly to elect a mayor because of his party affiliation. In turn, we have elected a Democrat, a Socialist and a Republican, and we have had no reason to regret our impartiality.

"Then came the extension of non-partisanship to county affairs, and again the wisdom of the innovation was apparent. The project now for non-partisanship in state government cannot but have the same result. It must not be forgotten that party affiliation in national affairs is not to be attacked, no matter how deliberate has been the attempt to cloud the issue by so alleging. There is no complication in the law, nothing hidden in it that does not appear on its face. It is a simple, straightforward step toward more efficiency, more directness and less confusion in our electoral system

(By PROF. O. K. McMURRAY)

(Department of Law at the University of California).

Not having looked into the framing of the law and the way in which it is presented, nor having gone over its text very fully, I am unable to express the opinion I would care to and can only say that I am in favor of party lines up to a certain extent. Burke, Jefferson, and other famous men, were strongly in favor of party lines, and I am of the opinion that they must have had considerable cause to take such a stand, being the foremost brains of their nations at the time. Party lines are necessary, in my opinion, and are necessary in this case, providing the law is, as I think, after having merely glanced through it.

(W. B. BUNKER)

(Oakland Attorney).

"I am against the non-partisan law. It does away with party responsibility, and thus means a grave political menace."

(By MRS. MARY ROBERTS COOLIDGE)

(President of the California Civic League).

I am in favor of the non-partisan bills because the state has already shown that it is non-partisan in local and state issues. When 2300 offices are already outside the sphere of party politics, it does not seem a very revolutionary thing to put 131 more offices on the same list.

I believe that California will have a greater weight in national politics as a non-partisan state than it would have divided among three struggling party factions. We should, by being non-partisan, hold a certain balance of power.

Incidentally, it is a surprising fact that women generally are reluctant to commit themselves to the traditional parties. Therefore, they are not afraid to stay outside of them in order to accomplish state-wide reforms.

PARTY SPIRIT MUST NOT DIE

THE NATION DEVELOPED BY IT

Congressman Kahn Gives Reasons Why System That Has Worked So Well Should Not Be Changed

By HON. JULIUS KAHN,

(Member of Congress.)

When I was a young man starting out in the practice of the law I was told a story which I think is very apropos of the discussion now in progress in this state in connection with the non-partisan election law. An old practitioner gave this advice to his protege who was just beginning to practice. "If you are pleading with a jury and you find that the law is in your favor while the facts are against you, dwell hard on the law. If, however, the law is against you and the facts are with you, dwell hard on the facts. But, if neither the law nor the facts are with you, abuse your opponent."

There seems to be considerable abuse indulged in by those who favor the legislation, that does not illuminate the question as to whether the non-partisan law will be helpful or harmful to the people of California. Personally, I do not believe it will be a good thing for the following reasons: No poor man, in my opinion, will ever be able to run for an elective office in the state of California if such a law were written upon our statute books. The idle rich, the demagogues, and the grafters would be the ones most likely to aspire for official positions in California under such legislation. There are fifty-eight counties in the state. In order to be nominated at a direct primary the candidate would have to have a personal organization favorable to his candidacy in every one of those counties. That would cost an enormous sum of money. Then, after having secured a nomination, he would still have to continue his personal organization in all those counties in order to conduct his fight for the general election. It is possible, and more than likely, that a number of candidates, whose sole aim and purpose would be graft, could make combinations throughout the state so that they could build up organizations that would work energetically for their election in every one of the fifty-eight counties. They could put up a corruption fund for that very purpose. But the honest, fearless, capable poor man would be out of the running altogether under the non-partisan law. Even in San Francisco, where we have a charter that provides for non-partisan elections to our city and county offices, a local newspaper, friendly to the passage of the state non-artisan law, printed an editorial recently in which it said that voters would be inclined to cast their ballots for those candidates who are most widely advertised and whose faces were therefore most familiar; and then the future would have to determine whether the aforesaid voters had elected a snake or a goose. If there be such an element of danger in the election to office under a non-partisan law in the smallest county in the state, embracing an area of approximately forty-five square miles, how many times will that danger be magnified when the election is extended over all the counties of the state, embracing a territory of 159,000 square miles.

But the non-partisan law is not a new proposition. The constitution of the United States did not contemplate parties when it was adopted. Those who framed it believed that the best equipped man in the United States would be elected president and the next best would be elected to the vice-presidency. It worked all right when George Washington and John Adams were elected president and vice-president respectively. But when the first president retired and John Adams became his successor in the presidential office, Thomas Jefferson became the vice-president. Adams was a pronounced Federalist, Jefferson an ardent Republican-Democrat. During the four years of the administration of President Adams he and his vice-president were in constant antagonism. The bitterness during that period has never been exceeded in all our history. Adams left the national capital some hours before Jefferson was inaugurated. He refused to be present at the induction into office of his successor.

During the first term of Thomas Jefferson, Aaron Burr was the vice-president. Again there was a period of bitterness and vindictiveness between the two officials. As a result of all this intense bitterness, Alexander Hamilton met his death; the people of the United States adopted an amendment to the constitution which took cognizance of parties in this country, and compelled the election of the president and vice-president by the adherents of one or the other of the great political parties that had arisen in this country. There will always be parties in the United States. There are certain cardinal principles which divide the citizens of this country into two great classes, Republicans and Democrats. We may try to legislate against parties but the parties will exist none the less. And, in my opinion, the welfare of the nation is best conserved by party organization. Whichever party is in the majority will be inclined to give the people of the United States a capable and honest government if a strong and aggressive minority is constantly on the watch to protect the rights and secure the welfare of all the people of the United States. Unless there be such a minority a majority is apt to grow arrogant and oppressive

There have been times in our country's history when party spirit broke down almost entirely. That was undoubtedly the case when James Monroe was elected to the presidency in his first term. But it was not long before party spirit again asserted itself. This country has attained its marvelous growth and development under a system that has taken cognizance of party political organizations The present officials of the state of California were all elected as the result of party nominations and party organizations. The people have not been injured in consequence of those party nominations and party organizations. Why, therefore, should we change the system that has worked out so well in California and engage upon an era of experiments of doubtful value, the results of which might be exceedingly disastrous to the state Let us leave well enough alone.

Busy Boys Use Shinola

"The shine that stays shined."
It's good for leather and shines in a jiffy.

SHINOLA

Boys—you should have a SHINOLA shining kit—a box of SHINOLA and two soft dry cloths—one to put on the SHINOLA with, the other for polishing.
Keeps your shoes looking just a little better than the other fellow's.
Have you seen the key that lifts the cover of the SHINOLA box?

Black—Tan—White. Ask Nearest Store.

America's Home Shoe Polish

FOR COMFORT TAKE THE MODERN STEAMERS

Portland — Bear — Sails 12 Noon — Oct. 7 — 1st Class $18, 2d Class $7
Los Angeles — Beaver — Sails 11 a. m. — Oct. 8 — First Class $9.50, $8.25, 2d Class $5.25

BIG 3 BEAR BEAVER ROSE CITY

Berth and Meals Included
The San Francisco and Portland Steamship Co.
H. V. BLASDEL, City Ticket Agent
1222 Broadway, Oakland, Cal.
Phone Oakland 1314.

FAST ELECTRIC TRAINS TO Sacramento
LEAVE 40TH AND SHAFTER AVE.

Leave	Daily Except as Noted.
7:15A	Sacramento, Pittsburg, Dixon, Marysville, Colusa, Oroville, Chico, Obs. Car
8:30A	Concord, Mt. Diablo and Way Stations
9:30A	Sacramento, Dixon, Pittsburg, Chico. Carries Parlor Observation Car.
10:10A	Pinehurst, Diablo, Concord, Sun. only.
11.50A	Sacramento, Pittsburg, Chico & Way.
1:50P	Sacramento, Pittsburg, Chico & Way.
3:00P	Sacramento, Pittsburg, Marysville.
4:20P	Concord, Diablo and Way Stations.
5:05P	Pittsburg, Sacramento, Marysville, Oroville, Chico, Observation Car.
5:20P	Pittsburg, Diablo Way, ex. Sunday.
8:30P	Sacramento, Pittsburg and Way.

OAKLAND, ANTIOCH & EASTERN RAILWAY.
40th and Shafter ave. Phone Piedmont 579.
Morser's Inf. Bu., Kuhn's Lakeside 1.
Bell Oak. 4467. People's Ex. Co. Check Baggage

WESTERN PACIFIC — FEATHER RIVER ROUTE

Via Denver & Rio Grande Missouri Pacific

The SCENIC LIMITED

Through America's Picture Gallery —ON— An all-steel solid through train, daily, OAKLAND to ST. LOUIS.

9.03 am Via Salt Lake City, Pueblo, Kansas City

Affording a Daylight Ride Through the FEATHER RIVER CANYON and ROYAL GORGE

Observation, Dining and Sleeping Cars
TICKET OFFICES 1326 BROADWAY
Tel. Oakland 132.
Depot 3d and Washington Tel. Oakland 574.

point 3

is "Crumble-proof" —there are six more in Sterling Gum
The 7-point gum

OSGOODS DEPARTMENT DRUG STORE

AN ITCHY HEAD

is caused by dandruff in the hair and should have instant treatment with our tested remedy. A sure cure for a diseased scalp We remove dandruff by removing the cause—

Osgoods' Dandruff Cure, Price 50¢

OSGOODS'
12TH and WASHINGTON
7TH and BROADWAY
We Give Trading Stamps.

OSGOODS

Bank References

from a big, strong bank like this one carry a great deal of weight with them. And we are always pleased to recommend our savings depositors. But that is only a small item compared to the advantage of having some ready money to fall back upon in any emergency. Then, too, it will be earning 4% interest, compounded twice a year.

The Bank of Superior Service

Central Savings Bank

N. E. Cor. 14th and Broadway
Branch--49th and Telegraph
OAKLAND

YOU CAN EASILY DARKEN GRAY HAIR

By a Harmless Recipe; No Dye or Sticky Mess.

You can easily change your straggly gray, prematurely gray, streaked, faded or wispy hair to an even, beautiful original dark shade by shampooing hair and scalp a few times with Q-Ban Hair Color Restorer. Nothing else required. Q-Ban is a ready-to-use liquid, harmless to the most delicate hair or scalp. It is not a dye, but acts on the roots, making hair and scalp healthy, so all your gray hair and entire head of hair naturally changes to a beautiful dark shade so evenly that no one can tell you have applied Q-Ban. This treatment also stops itching scalp, dandruff and falling hair, making scalp clean and feel fine. Q-Ban guaranteed to turn all your gray hair dark, making entire head of hair evenly dark, soft, lustrous, fluffy, thick and handsome. Money back guarantee. Big 7-oz bottle only 50 cents. At Normal Pharmacy, Eighth and Washington streets, Oakland, Cal. (Phone Oak. 2550). Out-of-town folks supplied by mail.—Advertisement.

WILL ORGANIZE WIRELESS USERS

By Associated Press.

WASHINGTON, Oct. 6.—All commercial and amateur wireless stations in the United States will soon be organized by the Navy Department for immediate use in case of emergency by the intelligence bureau of the navy.

In the event of war hundreds and perhaps thousands of operators along the coast lines would be instructed to "listen in" on any radio conversation that might be in progress within range of their instruments, each station using a different length. The result would be to establish a line of radio "eavesdroppers" around the country which would be certain to intercept any message transmitted by ships at sea or shore stations beyond the borders south or north. Intercepted messages would be promptly reported to the Navy Department which will be able eventually to communicate with all Atlantic Coast wireless stations, at least, directly from the office of Rear Admiral Benson, chief of navy operations.

INTERPRETERS CHARGED WITH GRAFT TAKING

SAN FRANCISCO, Oct. 6.—Federal investigation of charges of graft against Long Yim and Bob Lym, Chinese interpreters at the Angel Island immigration station, are being investigated by the federal authorities at the order of Commissioner Samuel W. Backus. George Wong, a Los Angeles restaurant man, is the accuser. He declares that the two Chinese came to him when his wife sought entrance into this country at this port and demanded $200.

"They told me," said Wong, "that they would so interpret her statements that she would be deported unless I gave them the $200. I refused and my wife was deported, although admitted at another time."

The two accused Chinese have been summarily dismissed from the United Parlor of the Native Sons of the Golden State the Chinese organization of 945 Grant avenue.

POLICE INSPECTION TO BE HELD NOVEMBER 1

The semi-annual police inspection is to be held in the Municipal Auditorium November 1. The men will lay aside their summer khaki and don the traditional blue uniform for winter wear. Drills are now being conducted in preparation for the inspection and maneuvers.

URGES MUNICIPAL OAKLAND THEATER

Norman Hackett Addresses Commercial Club Ad Men at Luncheon.

"In municipal theaters lies the future strength and prosperity of the drama and the theatrical profession. There is no reason why Oakland with her splendid auditorium theater should not have a municipal theater run on the same lines as those in the east," remarked Norman Hackett, the actor, in an enlightening talk on the drama before the Commercial Club advertising committee luncheon yesterday.

In deploring the depression in the theatrical profession which has resulted in only about 40 per cent of the usual number of companies going on the road this season Hackett gave four reasons for this state of affairs. Chief of these he said was the moving picture industry which is now regarded as the third largest industry in the country. "The war is a big factor in the present depression and so likewise is the dance craze and the popularity of the automobile which is causing people to spend all their entertainment money in touring," continued the actor.

"Things have come to such a pass that I often wonder if we have drama any more. Shakespeare and the other classics no longer have a place on the stage. The condition of affairs is deplorable, but I am optimistic. The drama is going through a period of revolution, but it will not die out. Things will right themselves and one of the factors which will have much to do with the reestablishing of the drama in its accustomed place in the national life is the municipal theater." Relating how the drama is regarded as an educational institution in Germany, where every town has a municipal theater, Hackett continued, "There is no reason why the cities of the west should not follow the example of those German cities and of many of our eastern cities and establish municipal theaters with stock companies. The drama should have its place in the community as an educational factor along with the church and the school. Moving pictures, no matter how much progress is made with them, can never take the place of the spoken word of the drama."

U. P. E. C. SOCIETY HOLDS SESSION

Conventions of the U. P. E. C. Society and an affiliated women's organization, the U. P. E. C. Society, two of the strongest and most influential Portuguese bodies in the state, are in session this afternoon at the municipal auditorium. Hundreds of delegates are attending the conclaves, including the members of the drill teams of different branches in their neat uniforms. The conventions will last until the end of the week and will be crowded with interest. The entertainment end has been well looked after and the delegates will be feted, banqueted and taken on excursions during their stay in Oakland. They took a prominent part in the Portuguese day celebration at the exposition yesterday.

BRITON AND GERMAN CLASP HANDS AT TABLE

While Uncle Sam smiled approval, Britain and Germany shook hands across the Commercial Club luncheon table—at least representatives of the belligerent countries displayed good will and fellowship in this fashion. J. H. Uedgrift, born in London, and V. O. Lawrence, a native of Germany, were the men who gave each other the glad hand. W. W. Cribbins, chairman of the Commercial Club advertising committee, was the benignant Uncle Sam.

RETAIL GROCERS OPEN CONVENTION

Trade Problems of Vital Interest to Be Discussed at Oakland Session.

Trade problems of vital interest to the grocery business and allied trades will be threshed out by delegates to the seventeenth annual convention of the California Retail Grocers' and Merchants' Association, which opened this afternoon in the ballroom of the Key Route Inn. A variety of topics of general interest will be discussed during the three days' session. Herman Hohn, the State president of the association, presided today.

The convention was called to order at 1:30 o'clock by George E. Archambeault, president of the Alameda County Retail Grocers' and Merchants' Association. Welcoming remarks by the county president were followed by an address of welcome by Mayor John L. Davie. Responses to the Mayor's address were made by W. A. McDonald of San Jose, past president of the association. Then came the official introduction of Herman Hohn of San Francisco, president of the organization and his address of welcome.

The other business on today's program includes:

3:00—Report of Committee on Rules and Order of Business.

3:05—Address: "Where Are We At?" by T. A. Boyer of Oakland.

3:30—Report of Credentials Committee.

3:45—Annual report of Secretary Frank B. Connolly of San Francisco.

4:00—Annual report of Retail Grocers' Advocate.

4:05—Annual report of Treasurer Felix Sermonet of Sacramento.

4:10—Paper: "Why Grocers Should Refuse to Handle Sugar in Small Bags and Cartons," Harry Wissman of San Francisco.

4:25—Address: "The Mail-Order Menace," L. R. Smith, Secretary California Retail Hardware Association.

4:40—Report of progress since last convention of the various local associations by their president or the chairman of the delegation in the following order: San Francisco, Los Angeles, Alameda county, Sacramento, San Jose, Stockton, Fresno, Santa Cruz, San Diego, Santa Ana, Petaluma, Santa Rosa, Marin county, Chico, Eureka, Watsonville, Napa, Imperial Valley, Monterey and Pacific Grove, Richmond, Vallejo, Bakersfield, Hanford, Modesto, Turlock, Yuba and Sutter, Red Bluff, San Luis Obispo, Healdsburg, Gilroy, Santa Maria, Palo Alto, Lakeport, Redwood City, Benicia, Salinas, San Mateo and Burlingame, Los Gatos.

5:30—Recess for dinner.

6.00—Meeting of State Board of Directors at dinner.

Frank B. Connolly, president of the National Association of Retail Grocers of the United States is among the prominent delegates who will address the convention. He will talk this evening on "Our National Association."

Tomorrow will be California Grocers' Day at the Exposition, features of which will be the presentation of a bronze plaque and a tour of the joy zone by the delegates and their wives.

EVENING SESSION.

8:00—Roll call of delegates.

8:10—Address: "Our National Association," by Frank B. Connolly, president National Association of Retail Grocers of the United States.

8:30—"Harmony" by the Sacramento Glee Club, Jack Lynn, impresario.

8:40—Address: "Reciprocity," by J. H. Harbour, president Home Industry League of California.

9:00—Entertainment feature.

9:10—Address: "The National Wholesale Grocers' Association," by P. C. Drescher of Sacramento, vice-president National Wholesale Grocers' Association.

9:30—Entertainment feature.

9:40—Address: "Why California Grocers Should Sell California Flour," Charles S. Mering of Sacramento, secretary Sacramento Retail Grocers' Association.

10:00—Entertainment feature.

10:10—The president then appoints the various committees of the convention: Nominations, trade abuses, question box, general resolutions, coupon schemes and trading stamps.

10:30—Good-night.

BALL TO BENEFIT BABY HOSPITAL

Saturday's Event at Oakland Auditorium Will Be Brilliant Social Gathering.

One of the most brilliant and interesting balls ever given in Oakland will be that sponsored by directors of the Baby Hospital for Saturday evening, October 16, in the Civic Auditorium. It will close the bazaar which will be open Friday afternoon and evening and all day Saturday until the ball, when booths will be closed and the entertainment will have nothing to suggest sales and bargains. It will be a ball for the pleasure of several thousand guests and one that will make social history in Oakland.

Every box of the sixty-four in the big arena has been sold and several thousand tickets of admission have also been disposed of. The following have taken boxes for the evening.

Mrs. W. Sharon, Mrs. E. C. Hume, Dr. Grissim, Mrs. Herbert Hamilton Brown, Mrs. William Creed, Mrs. James Moffitt, Mrs. J. Abbott, John Cushing, Mrs. William Thornton White, Mrs. Stuart Rawlings, Mrs. Irving Lundborg, Mrs. Fred Sherman, Mrs. Raymond Wilson, Mrs. Frank K. Mott, Mrs. William Ede, Mr. W. T. Veitch, Mrs. J. F. Carlston, Mrs. Andrew Davis, Mrs. Bruce Cornwall, Mrs Frank Stringham, Mrs. J. R. Knowland, Mrs. Porter Garnett, Mrs Brockway Metcalf, Dr. W. W. Boardman, Mrs. W. A. Howard, Mrs. Edward M. Walsh, Mrs. W. B. Seabury, Mrs. B. F. Cutting, Mrs. L C. Brittain, Mrs. A. D. King, Mrs. William A. Barbour, Miss Chrissie Taft, Mrs. Harry Howard, Mrs. J. B. Mhoon, Mrs. Bernard Ransome, Mrs. Charles Wingate, Mrs. Duncan McDuffie, E. W. Engs, Wickham Havens, R. C. Moncel, C. M. Bates, W. H. Leimert, Frank Proctor, W. P. Frick, Mark Requa, Challen Parker, Wallace Alexander, Walton Moore, Mr. I. B. Barker, Mrs. Ben Reed, Mrs. Charles Lloyd, Mrs. W. A. Shockely, Miss Adeline Smith, Mrs. S. M. Marks, Mrs. R. M. Sims, Miss Dorothy Woodworth and Miss Ethel Wrampelmeier.

COMMITTEES IN CHARGE.

The committees having the bazaar and ball in charge are as follows:

Board of directors—J. F. Carlston, E. K. Taylor, William R. Thorsen, J. A. Elston, A. T. Ellis, Warren Olney Jr., J. W. Phillips, J. R. Knowland and Rev. Edward L. Parsons.

Board of managers—Mrs. Duncan McDuffie, Miss Jessica Peixotto, Miss Mabel Weed, Mrs. W. B. Seabury, Mrs. Clifton Macon, Mrs. Walter A. Shockley, Mrs. Bruce Cornwall, Mrs. Eugene H. Hallett, Mrs. Frederic Magee, Mrs. Allen H. Babcock, Mrs. Edward W. Engs, Mrs. Maurice Ballin, Mrs. S. M. Marks, Mrs. Charles R. Lloyd, Miss Adeline Smith, Mrs. William Knowles, Mrs. Mark L. Requa, Miss Bertha Wright, Mrs. Bernard Ransome, Mrs. M. A. Andersen, Miss Mary Van Orden, Mrs. W. W. Briggs, Mrs. Elwyn W. Stebbins, Miss Edith Dunning, Miss Marion Ransom, Miss Edith Goodfellow, Miss Myrtle Smith, Mrs. E. L. Parsons, Mrs. Charles B. Wingate, Mrs. Arthur Dale King.

Auxiliary board—Mrs. Frank K. Mott, Mrs. William Cavalier, Mrs. Walter Wilson, Mrs. Cleveland Baker, Mrs. Guy Bailey, Mrs. Dudley Baird, Mrs. Edwin Blake, Mrs. Herbert Hamilton Brown, Miss Kate Bennett, Mrs. Joseph Carlston, Mrs. James L. de Fremery, Mrs. William Ede, Mrs. Porter Garnett, Miss May Jackson, Miss Ethel Moore, Mrs. Frederick Sherman, Mrs. Arthur Nahl, Mrs. Edwin Olney, Miss Florence Selby, Miss Virginie van Loben Sels, Mrs. Sam Bell Wakefield, Mrs. Hugh M. Webster, Miss Violet Whitney, Miss Florence Wilson, Miss Ethel Valentine, Miss Clara Taft, Mrs. Giles N. Easton, Miss Ethel Wrampelmeier and Mrs. Walter Wilson.

PROMINENT PATRONESSES.

In addition to the above, the following patronesses have been named: Mrs. I. Lowenberg, Mrs. George McNear, Mme. Schuman-Heink, Mme. Melba, Mrs. Charles Mills Gayley, Mrs. Frank Otis, Mrs. H. E. Huntington, Mrs. Virginia Penñoyer, Mrs. Charles Stetson Wheeler, Mrs. Benjamin Ide Wheeler, Mme. Ali Kuli Kahn, Mrs. Harry Alston Williams, Mrs. Charles Butters, Mrs. Philip Teller, Mrs. George W. Scott, Mrs. Edgar Peixotto, Mrs. Frank Colton Hayes, Mrs. Isaac Requa and Miss Daisy Polk.

MISSIONARIES AT JUBILEE LUNCHEON

Noted men and women missionaries from far lands were among the hundreds of delegates to the meeting of the Woman's Foreign Missionary Society of the Pacific Coast, who met today for the "jubilee luncheon" that served as a prelude to the formal opening tonight at the First Methodist Church. This evening several of the visitors will deliver addresses.

Two of the most celebrated of the women speakers will be Dr. Mary Stone and Miss Laura Temple, who was the only woman missionary to remain in Mexico City after the Americans were warned to leave. The former, who will be heard tonight, is one of the best known Chinese women in the world and is in charge of the largest women's hospital in her country—that of Kiu Kiang—where 25,000 patients were treated in 1914. Previous to taking up medical work in China, Dr. Stone went through a thorough course of educational training in the United States.

Miss Anna Atkinson of Japan, Miss Eva Brand of Korea and Rev. W. C. Koehler of the Philippines will also describe their experiences in spreading the gospel and American ideas of hygiene across the seas.

TOMORROW'S SESSION.

Tomorrow the business affairs and discussions of the meeting will be taken up at sessions opening in the forenoon at 8:45 o'clock with prayer and devotional service. The roll of delegates will be called, committees will be appointed and reports of department work will be presented. Other features of the morning program will be a talk on "Medical Work in China" by Dr. Mary Stone and an address by Mrs. William Fraser McDowell, the national president, who will introduce the missionaries. Mrs. Mary Woodcock will present a greeting from Mrs. Charlotte O'Neal.

In the afternoon there will be an address on "The Social and Religious Condition of South America" by Mrs. W. F. Race, and talks by Mrs. S. F. Johnson and Miss Laura Charnock on foreign investments of the society and on the results of its extension work. Another feature will be the introduction of three new missionaries, Miss Ellison Bodley, Miss Elizabeth Marvin and Miss Bertha Reichers.

At 4:30 o'clock the conference will adjourn and the delegates will be taken for a motor trip around the east bay cities and parks.

UTILITIES LEAGUE TO HEAR DR. D. P. BARROWS

Dean David P. Barrows of the University of California, and Paul Morf, city attorney of Oakland, will be among the speakers at a meeting of the Public Utilities league tonight in the Grant school assembly hall at Twenty-ninth street and Broadway. The meeting will be held in conjunction with improvement clubs of the district.

If Coffee Came in Capsules

as its drug, caffeine, is frequently sold, coffee drinkers would wake up to the fact that coffee is not a food but a drug.

Yet in spite of the warnings of reputable physicians, many persons fail to realize the harmful effects of caffeine, coffee's subtle, habit-forming drug. Taken regularly this coffee drug—the frequent cause of nervousness, heart-flutter, headache and other ailments—sooner or later gets its hold.

Look coffee in the face—read what physicians and health experts say: (Names on application)

"Coffee is a dope and narcotic almost equal to opium. Slowly but surely it gets control of its victim and holds him in its grasp a pitiful, helpless victim."

"Coffee is a drug. Those addicted to its use are drug addicts."

"Some people get the craving for alcohol by first taking tea or coffee."

"They (the tea and coffee drugs) are comparable to opium in that they induce a habit and should be avoided."

Right now, Mr. Coffee Drinker, is the time to find out whether or not coffee has a hold on you. It's simple and easy—quit coffee ten days and use

POSTUM

the pure food-drink

Made of wheat and a bit of wholesome molasses, Postum has a delicious coffee-like flavour, yet contains no drug or other harmful element.

The better health that follows freedom from the coffee drug shows

"There's a Reason" for POSTUM

Sold by Grocers everywhere.

H. C. CAPWELL CO. OAKLAND H. C. CAPWELL CO.

NEW $25 SUITS

in styles unusually attractive

Just Out of Their New York Boxes

Extra good looking models with little individualities in cut and finish that women do not expect to find in a suit at this price.

You'll know exactly what we mean when you see certain little tricks in the tailoring of these Suits and the finishing touches and all around stylishness.

Plain-tailored, with or without fur trimmings and mannish effects, simple box styles and various belted models.

Of serge, cheviot, whipcord, broadcloth and poplins, in green, brown, blue and other of the season's fashionable colorings.

If this is the price you like to pay for a suit don't fail to see these.

Just In---"Derby" Hat Shapes

The Latest in Hat Styles

Clever tall shapes with medium wide brim. Extremely smart and pronounced by New York and Paris to be the correct thing in millinery. Of Silk Lyons Velvet and Hatters' Plush and combinations of both. A ribbon band or fancy transforms these shapes into an ultra smart Hat for street wear. Prices—$2.95 and $4.95.

New "Castle" Turbans

The clever new turban with the flare crown. Of good quality velvet. Extremely becoming and ultra new. Price, $2.95.

New $5.00 Trimmed Hats

A splendid new lot from their New York boxes and our own workrooms. Hats that in every way maintain our prestige for the prettiest and best $5.00 Hats in Oakland or anywhere else. Small, medium and large shapes in black and colors.

New Flower Trimmings 29c to $1.25

A brand new shipment just in. Flowers are designed to be most popular for later season millinery trimming, and they are here in all kinds and in the bright new colors.

Only 11 Weeks Until Xmas

Time, Indeed, to Begin Making Your Christmas Fancy Work

Not a single day should be wasted. Get started now when the stocks are complete and filled with the newest novelties in stamped goods and the classes not so crowded so that you may receive more individual attention from our instructor. Classes daily from 9 until 5 o'clock.

New things arriving daily. Yesterday's arrivals included the following:

Stamped Doilies, Centers, Luncheon Cloths and Tray Cloths on pure linen with machine, scalloped edge. Stamped in two dainty designs that are new and beautiful.

6-inch Doilie, 8c; 9-inch Doilie, 12½c; 12-inch Doilie, 20c; 10x15 Oval Tray Cloth, 25c; 12x18 oval Tray Cloth, 35c; 15x20 oval Tray Cloth, 45c; 18x27 Scarf, 60c; 18x36 Scarf, 75c; 18x48 Scarf, $1.00; 18x54 Scarf, $1.25; 18x72 Scarf, $1.50. 30-inch round and square centers, $1.00; in 36-inch size, $1.50; 45-inch size, $2.00; 54-inch size, $2.75; 72-inch size, $5.00.

Buy 'Hickory' Garters for the Children

Tomorrow--Get a School Tablet Free

With every pair of Hickory Garters tomorrow we will give away a nice school tablet. HICKORY GARTERS are made with patent rubber clasp and saves darning. Absolutely the best for the young folks. Prices—15c to 25c.

BASEMENT WEEK

Extra Special Bargains in the Basement Store

$2 R. & G. Corsets $1.29 Pair

Splendid Corsets made of heavy coutil with tricot top that is cool and comfortable. Lace trimmed top, medium, low and high bust and three sets of heavy garters attached. All new and fresh.

Cotton Petticoats 23c

Excellent quality material in small checked patterns with deep ruffled flounces. Splendid Petticoats for every-day wear.

Curtain Scrim 8c Yd.

Special purchase of Mill Ends for Basement Week. Good quality Scrim with attractive colored borders in length from 2½ to 5 yards. Regular 15c values for 8c yard.

Fancy Cretonnes 15c Yard

Dainty patterns for bedroom hangings and dark colors for living rooms or box covers; 34 inches wide; 25c value.

Pure Wool Serge 44c Yard

A wonderful Basement Week offering. Splendid range of colors, including navy and black. Width 36 inches. These goods won't last long at this price—so come early.

Children's School Shoes $1.00

Children's gun metal button shoes of extra good quality greatly underpriced. Sizes 8½ to 2.

BOYS' ALL-SOLED SCHOOL SHOES with extra good soles, lace style.

Sizes 9 to 13½, special at $1.29
Sizes 1 to 2, special at $1.49

Bungalow Aprons 39c

Made of good quality percale piped in white. Striped and figured patterns. Mostly light colors.

Men's Sox—Sample Lines

Special purchase of cashmere and lisle sox in black, natural, tan and white. Values to 50c pair for—25c.

Sale "North Shore" Wash Dresses

Values to $3.75 for **$1.98**

For Basement Week we have placed 100 of these pretty, high-grade Wash Dresses on sale for a fraction of their worth.

Beautiful styles of Chambrays, Figured Madras, Voiles and other sheer materials. Dresses prettily trimmed for afternoon wear. Sizes 34 to 46. A wonderful bargain.

Agents For Butterick Patterns and Publications

H. C. Capwell Co. THE LACE HOUSE

CLAY, 14TH AND 15TH STS. OAKLAND

TRIBUNE'S PAGE for WOMEN and the KIDDIES

Society

...N HORN (JOSEPHINE MOLLER), WHOSE WEDDING TOOK PLACE TODAY.—Scharz photo.

that will be an inter- society was announced Edith Goodfellow told betrothal to Leon De Leon she gave for three ...ides, Mrs. Donald Mc- ...Moore), Mrs. Curtiss ...ita von Adelung), and ...n (Ethel Palmenteer). ...a large affair at the ...y Club. None of the ...or three, had any ink- ...of the affair. Thirty ...tained. The announce- ...de until the end of the ...rothal cards were found ...each guest.

...ellow and her fiancee who have been promi- ...with the social and ...of Oakland, and there ...the usual interest in Miss Goodfellow is a ...W. S. Goodfellow and ...her in the old family residence in East Oakland. Her father ...was one of the well known lawyers of California for many years, and her brother, Mr. Hugh Goodfellow, is a very clever lawyer. Mr. Arthur Goodfellow of Fresno is another brother who, with Mrs. Goodfellow, is at present at the Fairmont across the bay. Miss Goodfellow is a decidedly interesting girl with personality and charm, and since her debut has been one of the prominent belles of society. She graduated from Miss Head's school and later attended the University of California, where she was a member of the Kappa Kappa Gamma Sorority.

Mr. De Fremery is a son of Mrs. James De Fremery, whose home has for the past few years been in Berkeley. The old De Fremery place in Oakland, which was one of the beautiful estates on this side of the bay, was presented to the city and is now De Fremery Park. Another son is Mr. Adolph De Fremery, whose engagement to Miss Janet Torrey of Berkeley was announced last spring. Mr. Leon De Fremery is a graduate of the University of California, where he was a "Beta," and of the Harvard Law School. At present he is practicing law in San Francisco. The wedding probably will not take place until next spring.

Decorations at the announcement luncheon were of yellow chrysanthemums and fern, and among the guests were Miss Anne Spring, Miss Dorothy Deming, Miss Bernice Taylor, Miss Juliet Perrin, Miss Dorothy Taft, Miss Bina Moseley, Miss Dorothy Taylor, Miss Pussy Creed, Miss Phyllis Lovell and Miss Helen Downey.

☆ ☆ ☆

DU VAL-CRAVENS WEDDING.

St. Paul's Church will be the scene of another brilliant wedding this evening when Miss Mae Du Val, daughter of Mr. William DuVal, will be married to Mr. Benjamin Cravens. There will be elaborate decorations in which quantities of shaggy white and yellow chrysanthemums will be used effectively against a background of greens. Several hundred guests will attend the wedding and later there will be a reception for 150 at the DuVal home in Lenox avenue. Mrs Thomas Bunker (Helen Acker), who was a bride in St. Paul's a few months ago, will be matron of honor and will wear her wedding gown of white embroidered satin and lace. The bridesmaids, Miss Edith Armes, Miss Ethel Davis, and Miss Doris Badgeley, and Miss Frances DuVal as maid of honor, will be gowned in white taffeta with sheer gold crepe caught over the underdress of silk. They will carry yellow roses. The bride will wear a graceful costume of white satin and silver lace with a long tulle veil caught with orange blossoms.

After the reception the young couple will depart on a wedding trip to Southern California and on their return will occupy a residence in Lenox avenue a few doors from the DuVal home.

☆ ☆ ☆

PINK AND GOLD WEDDING.

Decorations for the wedding of Miss Beverly Nason and Mr. Robert Power at the Artur Nason home in Claremont this evening, will be unusual and beautiful. Miss Nason has planned the details that will be carried out in pink and gold with gold baskets overflowing with pink chrysanthemums, and quantities of the rose-colored flowers caught with gold tulle. Many gleaming brass candles at the altar of white and gold in the drawing-room will add to the effect. Miss Ada Nason, who will be her sister's only attendant, will wear a gown of pink taffeta with silver lace caught up over an underskirt of pink chiffon. Her bouquet will be of deep pink roses.

The bride's gown is to be of white silk net embroidered in seed pearls over white satin with a long train of satin. The tulle veil will be caught with orange blossoms and the bridal bouquet will be of lilies of the valley. Rev. Powhey of the Paulist Church in San Francisco will read the marriage service and Mr. Leo Merle of San Francisco will be best man.

After the ceremony a wedding supper will be served and seated at the bride's table beside the bridal party will be Mrs. Leo Merle, Miss Gladys Emmons, Miss Nora Oliver of San Francisco, Mr. Edward Ekins and one of two others. About eighty guests will be present at the ceremony and reception.

☆ ☆ ☆

MISS MOLLER A BRIDE.

At a pretty ceremony this afternoon Miss Josephine Moller became the bride of Mr. Jay Van Horn at the home of her parents, Mr. and Mrs. William Moller. The house was decorated with a profusion of white chrysanthemums and roses, except the dining-room, where pink flowers were used. Rev. Francis Van Horn read the marriage service and there were no attendants. The bride wore an especially pretty gown of white chiffon embroidered in lilies of the valley, and made with a high girdle and short full skirt. Her tulle veil fell to the edge of the skirt and the bridal bouquet was of lilies of the valley.

After the reception that followed the ceremony the young couple departed on their honeymoon and later will establish their home in Piedmont, where the groom has built a bungalow in San Carlos avenue.

☆ ☆ ☆

MISS TIETZEN'S WEDDING.

Miss Ida Tietzen has set November 14 as the date of her wedding to William Howard Haynes of San Francisco. It will take place at the Tietzen home in Claremont and will be a large affair with a number of bridal attendants. Miss Hazel Tietzen will be maid of honor and the bridesmaids will be Miss Marjly Krusi and Miss Sue Gregory. There will be two little flower girls, Miss Bertha and Miss Lucille Hays, and several of the groom's friends will be ushers. Miss Tietzen is being entertained a great deal in an informal way by her friends.

☆ ☆ ☆

FOR BRIDE-ELECT.

Miss Phoebe Bunker of Berkeley, who will be married to Dr. Hans Barkan on October 20, was guest of honor at a reception given this afternoon by Mrs. Adolph Barkan and Miss Fannie Barkan at their home in San Francisco, where sixty guests were entertained. Assisting to receive were Miss Madge Wilson, Miss Mildred Pierson and Miss Helen Eleosser. Among the guests were Mrs Gilbert Perkins, Mrs. George P. McNear, Miss Louise McNear, Miss Marian Huntington, Miss Randall Stoney, Mrs. James Otis, Miss Cora and Miss Fredericka Otis, Mrs. James K. Wilson, Miss Cora Smith, Mrs. Lovell Langstroth, Miss Ella Williams, Miss Margaret Williams, Mrs. Harry Davis, Mrs. Sidney Smith, Miss Lillian Whitney, Mrs. Morton Gibbons and others.

☆ ☆ ☆

SAIL FOR HONOLULU.

Mr. and Mrs. Ray M. Allen sailed today on the Matsonia for Honolulu, where they will make their home. Mrs. Allen was Miss Frances Buckland of San Francisco before her marriage last year. Mr. Allen is a graduate of the University of California in the 1915 class and the young couple have been living in Berkeley for the past year.

☆ ☆ ☆

WEDDING IN ALASKA.

The wedding of Miss Sara Esdale Shiels and Mr. John Harold Stansfiels took place last Saturday at high noon, at the Episcopal church in Juneau, Alaska. Miss Flora Duncan, who with her mother, Mrs. Robert Duncan, accompanied the bride to Juneau, was bridesmaid, and Mr. Theodore Flint was best man. After the ceremony a wedding breakfast was served at the hotel in Juneau. Later the young couple left for Treadwell where they will establish their home. The bride is a daughter of the late Mr. William Lynham Shiels and a niece of Dr. J. Wilson Shiels of San Francisco. She is a stepdaughter of Mrs. William Lynham Shiels of Oakland with whom her sister, Miss Belle Shiels, makes her home. Both are very charming girls who have many friends in society on both sides of the bay.

Mrs Duncan and her daughter who will spend a fortnight in Alaska before sailing for home, formerly lived in Oakland where the family was prominent in society. They went to Los Gatos to live several years ago, and their country place was near the former Shiels' home in Los Gatos.

☆ ☆ ☆

CROCKERS GIVE DINNER.

Mr. and Mrs. Templeton Crocker will give a dinner this evening at their home in Hillsborough where twenty-eight guests will be entertained in honor of Mr. and Mrs. Garritt Wilder of Honolulu. Mrs. Crocker spent her girlhood in Honolulu where the Irwin place is still one of the beautiful estates and the Wilders are old friends, who always entertain for Mr and Mrs Crocker when they visit the islands. Invited to meet them this evening are, Mr. and Mrs. Henry Foster Dutton, Mrs Harry Macfarlane of Honolulu who is Mrs. Dutton's sister, Mr. and Mrs. Arthur Wilder, Mr. and Mrs. Laurence Scott, Mr. and Mrs Arthur Cheseborough, Mr. and Mrs. Eugene Murphy, Mr. and Mrs Willard Brown, Mrs. Malcolm Whitman, Miss Marian Newhall, Mr. John Parrott and others.

R OF HOOL GIRL

...dia E. Pinkham's Compound Re- Her Daugh- Health.

"From a small child daughter had female weakness. I spoke to three doctors about it and they did not help her any. Lydia E. Pinkham's Vegetable Compound had been of great benefit to me, so I decided to have her give it a trial. She has taken five bottles of the Vegetable Compound according on the bottle and this trouble. She was ...en she started taking ...nd her periods did not ...e was so poorly and ...en had to help her dress ...she is regular and is ...and healthy."—Mrs. Plover, Iowa.

...uch letters expressing good Lydia E. Pinkham Compound has accomtantly being received, ...bility of this grand old

...do not drag along and day in and day out but ...a E. Pinkham's Vege- ...a woman's remedy for

...ecial advice write to ...n Medicine Co. (confi- ...ass. Your letter will ...and answered by ...in strict confidence.

...MUSIC HOUSE ...THE PIANO ...0 Ave., Oakland

Women in the News

BOSTON, Oct. 6.—An unverified rumor has it that Mrs. James McMillan, the wealthy widow of the former United States senator from Michigan, has received more where she can find the $15,000 worth of jewelry stolen from her magnificent home at Manchester by the Sea on the night of August 7.

The police say they have heard no such report. They declare flatly that they don't believe the thief will ever be apprehended or the public acquainted with anything that Mrs McMillan may hear about her splendid jewels.

Mrs. Preston Gloson, Mrs. McMillan's niece, who was in the house at the time of the robbery, admits that she met her husband whom she is suing for divorce, two days before the robbery.

MRS. TINGLEY FIGHTS BACK AT ACCUSER.

SAN DIEGO, Oct. 6.—The Spalding will contest, which involves two national figures—the late Albert G. Spalding, "father of baseball," and Madame Katherine Tingley, the "purple mother" of Point Loma—promises to be the most sensational ever tried in Southern California.

This morning at ... for Keith Spalding, contestant, and Mrs. Elizabeth Churchill Mayer Spalding, respondent, made certain technical observations about legal things in the brief legal proceedings before Superior Judge Guy. This afternoon Mme. Tingley electrified the subject with a few verbal counters. These, converted into pigments, would have painted the sky over the Point Loma temple a flaming vermilion. As it was, they came booming into the proceedings with exceedingly resonant thunder.

"Every charge made by attorneys for Keith Spalding in connection with my name are absolutely false," said Mme. Tingley.

"The statement that Mr. Spalding was not in his right mind for several years prior to his death is as far-fetched and untruthful as all the rest that is alleged.

"The assertion that I intended to make Mrs. Elizabeth Churchill Spalding my successor in command of the Theosophical Brotherhood at Point Loma is a bit of wild fiction. I have stated that my successor is not living at Point Loma, and never has lived there, and I have named that one to any human being.

"As to the cremation of Mr. Spalding, which his son charges was hurried, let me state that everything was done in accordance with Mr. Spalding's wishes."

WOMAN ARRESTED ON BAD CHECK CHARGE.

SELMA, Oct. 6.—Mrs. L. J. Hall of Fresno is under arrest here on the charge of passing three spurious checks in Fresno.

Mrs. Hall has been a resident of Fresno for two years. She resided at the Y. W. C. A., with which she has been actively identified.

She is the daughter of Rev. Thomas Howison, a Methodist minister of Los Angeles.

NOTED SOPRANO ILL AFTER OPERATION.

NEW YORK, Oct. 6.—News arrived here from Paris that Mary Garden, the American soprano, is gravely ill there following an operation for appendicitis. Her tour of this country under R. E. Johnston, the musical impresario, was to begin within two weeks. All her engagements have been canceled, and Johnston said today he had no idea when a tour could be attempted.

Miss Garden, who spent a part of last winter in this country, although she did not sing professionally, returned in the early spring to France and has been active in the hospitals at Aix-les-Bains.

HEALTH

(By LILLIAN RUSSELL)

(Copyright, 1915, by Lillian Russell.)

WHEN I hear women declare that they need a change of climate I often wonder whether it isn't just a change from their routine manner of living that they most need. Of course there are times that find that change thrust upon them if they travel but many are able to bring it about within sight of their own hearthstones.

I believe it is beneficial to get a change of scenery once in a while, and it is a recognized fact that new environments stimulate energy.

Climatic conditions differ, and therefore are more healthful and invigorating in some sections than others. I would not think of condemning a change of climate and environments. However, it does seem to me that very often women imagine they need a change of climate when a change in their mode of living would bring the same results.

It is said that some doctors get ... to new climates. I would not be surprised if they gave the same orders to chronic grumblers whose ailments are mental and not physical, for the very same reason.

There are women who spend so much of their time in the perfumed atmosphere of the drawing-room that a few hours in the kitchen, with odors of frying onions and cooking foods, would be a relief.

Then, again, there are women who confine themselves so closely to their households and kitchen duties that a few hours in the drawing-room with agreeable companions would resemble an excursion into an unknown land.

Some women are so engrossed in society that they would find a much-needed change in housework, or, better still, in a course of exercises and a few hours each day in the gymnasium.

There are many ways of diversifying one's interests. If you feel that you need a change and cannot get away from home, see whether you cannot find some new interests at home. The discoveries you make will surprise you. You will find new avenues of adventure and many novelties. They will interest you.

If it is actually a change of climate that you need you cannot find that at home. However, you may only imagine that you need a change of climate when all you crave is a change of environment, scenery and companions. They can be located all around you.

By walking into the country you will find scenery of which you never dreamed. If months of society have worn you out try a few hours each day with the women who frequent the gymnasium and find pleasure in out-door sports.

It is pleasant to travel and you will find many benefits attached to it. But there is such a thing as remaining at home and finding a change if you want to look for it or bring it about. Distance lends enchantment, and very often the most valuable acquirement through getting away from home is the realization of what you left behind you.

Change is necessary to health. The married woman needs a vacation. Men never hesitate to go on their fishing trips or motor trips and often that is a sufficient vacation for the wife. I know many women who would rather far remain at home alone to enjoy their surroundings and do just as they pleased for a couple of weeks than to be ever at the beck and call of social duties at some summer resort.

LILLIAN RUSSELL

Rest is health—rest from the strict duty, from rich foods and from actual dressing. The joy of summer is to put on one simple dress and be privileged to keep it on until bedtime. For many women that joy and relaxation is a health builder.

Live the life of a country girl for a few weeks and you will get so close to nature that you will be reborn. Walk barefoot on the dewy grass. Lie under the trees in the shade and sleep. You will have change of climate enough to last you all through your winter's campaign. The expression "loosen up" means more than it implies. It means relaxing the mind and the body thoroughly. Come down to earth and be natural for a few weeks. If you can, leave off your corsets, unbind your hair and wear loose, low-heeled shoes.

We are all bound by fashion until we are no longer normal women. Corsets, high heels, coiffed hair and stilted manners are all detrimental to health. So when you are looking for change of climate you are simply looking for a change of thought.

I hear of women who declare that they have never been separated from their husbands for ten years. I think that existence is not only unhealthy but indecent. A woman who lives that life has no individuality nor personality. She is like an old shoe just for comfort. There is more to do in this world than just be comfortable. We have duties to perform for others. What a lonesome life one leads who is selfish! Interest in one's self becomes monotonous.

Lillian Russell

PRETTY WOMEN IS ACCUSED OF CRIME

STOCKTON, Oct. 6.—Mrs. Helen Allen, a pretty stenographer who is accused of embezzling several hundred dollars from the Western Normal School of this city, is the former wife of an Indianapolis judge, according to a letter received yesterday by District Attorney Foltz from her Eastern attorneys.

The attorneys state that Mrs. Allen is prominently connected in Indianapolis and they ask the district attorney if he will drop criminal proceedings provided Eastern friends pay back the money she is alleged to have embezzled. They declare that if the young woman committed the crime she did it while under the influence of a man who was paying her attention, and for whom the police are searching.

She was arrested in Indianapolis. The district attorney declared that he would have to prosecute the case.

WOMEN HUNTER BAGS BIG CINNAMON BEAR

DOWNIEVILLE, Oct. 6.—Miss Millie Clerkin, the champion woman big game hunter of Sierra county, has just bagged her first bear for the season. It was a big cinnamon and weighed 600 pounds. Miss Clerkin, who lives near Pike City, has killed all kinds of big game and is one of the best shots in the mountains.

CROSS ZONE BY TRAIN.

NEW YORK, Oct. 6.—The Panama-Pacific line announced today that 320 passengers aboard the steamship Finland, bound for California, who have been held up at Colon by closing of the Panama canal, will be taken across the isthmus on Sunday by special train and will board the Kroonland, which will take them to their destination. They have been enjoying themselves tarpon fishing, jungle exploring and attending a bullfight.

A healthy rivalry in making homes attractive front and back stimulates love of the beautiful which is a valuable asset in every community

A neat wire fence is a good beginning—doesn't cost much and lasts longer than the ugly board fence.

Air and sunshine make the flowers grow—adding their sweet perfume to the attraction of color and artistic setting

There are a number of good designs in fabric wire fences to select from—and we will construct them for you

Let us send you some handsome photographs of homes surrounded with artistic wire fences

STANDARD FENCE CO.
310 Twelfth street—Oakland
Day—Oakland 5731
Evening—Piedmont 6848
Merritt 2224

GIRL PREFERS SECOND CHARGE AGAINST MAN

AUBURN, Oct. 6.—Justice of the Peace B. F. Gwynn has held Roy Leoders of Loomis for trial in the superior court on a second charge of wronging Miss Grace Eddington of Loomis under a promise of marriage, under bonds of $2000, which were furnished immediately.

The second charge was brought by District Attorney Landis in order to have more than one case to prosecute, and to decide which is the stronger. The first charge under which Leaders has been held is said to have been committed in November, 1913, and the second in December, 1913.

The filing of the second complaint disposes of the rumors of a settlement of the case, but is is understood Leaders will support the child.

ELEVEN PEARS MEASURE ONE YARD IN LENGTH

GRASS VALLEY, Oct. 6.—A yard of the handsomest pears that were ever grown adorn the windows of the Chamber of Commerce. Eleven pears that came from the orchard of John B. Stennett are lined up against a yardstick and they crowd the thirty-six inches. They are unusually large, are handsomely colored, and are free from blemish. While these pears are too large for the commercial pack and are not put up to the judges for prizes, they are handsome in appearance and show what the soil and climate of this section will do. Mr. Stennett has finished shipping his pears and has had a very good crop with satisfactory prices.

BELIEVE COLLIER SANK.

HALIFAX, N. S., Oct. 6.—Hope for the overdue collier Easington, which was caught in the gales last week while on a trip from Sydney, N. S., to St. John, N. B., has been virtually abandoned as no word has been received from her.

point 4

is "Sterling purity"

—there are six more in

Sterling Gum
The 7-point gum
PEPPERMINT – RED WRAPPER
CINNAMON – BLUE WRAPPER

GARDEN BEDTIME STORIES

Uncle Wiggily and the Chestnuts

(By HOWARD R. GARIS.)

Copyright, 1915, by McClure Newspaper Syndicate.

"Whooooooooo!" whistled the wind through the wood where lived the animal folk. "Whooooooooo!"

It shook the trees, scattering down the leaves and rattling the branches, and the wind, and it took the dark clouds across the sky, hiding the sun, for it was nearly night.

"Bur-r-r-r!" shivered Uncle Wiggily Longears, the rabbit gentleman, as he shut and locked the door of his hollow stump bungalow. "It is going to be a cold night, Nurse Jane Fuzzy Wuzzy!"

"Yes," answered the rabbit lady, who kept house for the rabbit gentleman. "I think we shall have a frost before morning."

"And a good thing, too," spoke Uncle Wiggily.

"A good thing! The idea!" cried Nurse Jane. "It will freeze up the ground so hard that we can't dig in it any more."

"Well, it will soon be winter," spoke Uncle Wiggily, "and that is the proper time for the ground to freeze. Besides, a frost will open the burrs of chestnuts and crack the hard dark shells of the hickory nuts and walnuts, so my friends, Johnny and Billie Bushytail, the squirrels, can lay in their winter store of nuts to eat."

"Oh, yes, I suppose a frost is a good thing for them," said Nurse Jane. "Well, we are nice and warm in our hollow stump bungalow, Wiggy."

"Yes," answered the rabbit gentleman, "we are." Then he sat down to read the evening paper, while Nurse Jane mended the holes in his socks, sewing them up with silk threads from the ears of corn and using a long thorn for a needle and an acorn cup for a thimble, as all animal ladies do.

And there was a hard, sharp, cold frost that night. Old Jack Frost rushed through the woods, bursting open the hickory nut, chestnut and walnut shells and burrs.

In the morning Johnny Bushytail, one of the little squirrel boys, jumped up out of bed in the underground burrow or house where he lived. In summer squirrels live in nests, in trees, like birds, but when the cold weather comes they go under ground, as do the rabbits.

"Ho! Ha! Hum!" exclaimed Johnny, as he saw the white frost, like a little covering of snow on the earth. "A cold frosty morning. Just fine for going chestnuting. I'll go and gather a bagful before school. May I, mother?" he called down the burrow stairs, up which he had run to look outside.

"Yes, you may go chestnuting," said Mrs. Littleeaii, "but don't be late for school."

"I won't," promised Johnny, and off he started, only stopping to nibble at a bit of hickory nut bread for his breakfast. He would eat more when he came back, he thought.

On through the frosty wood ran the little squirrel boy, until he came to a place where there were some chestnut trees. Johnny looked up at the nuts, many of which he could see still hanging in the prickly burrs. The frost had cracked open the burrs, but it needed wind to shake down the nuts.

"But I don't have to wait for a wind!" laughed Johnny. "We squirrels were made to climb trees, and pick and shake off the nuts. Here I go!"

Up the tree scrambled Johnny Bushytail, and down rattled the nuts. Some of the burrs fell, too; the prickly, stickly burrs, with nuts fast to the smooth, velvety inside.

"Oh, what a fine lot of chestnuts I'll have!" thought the little squirrel boy. "There are more here than I can carry away with me. When school is out, this afternoon, I'll come with my brother Billie, and we'll get more."

Down from the tree scampered Johnny to pick up the nuts on the ground. He put back those nuts that were out of the prickly burrs, for the night dews were in his burrs for the night dews was during the night brought with it he well he heard a crackling noise in the bushes.

"Gracious me, says alive, and some ice cream lollipops!" cried Johnny. "I hope that isn't the shiffery-scaiery alligator."

But it was not. It was only Uncle Wiggily Longears, the rabbit gentleman himself.

"Why, what are you doing here?" asked Uncle Wiggily.

"Gathering chestnuts that the frost opened and ready for me," answered Johnny. "For you know the cold fingers of Jack Frost can open chestnut burrs without getting full of slivers, but squirrels can't, with their soft paws."

"Oh, no! You ought to be at school!" went on the rabbit gentleman. "You'll be late!"

"It's early yet," answered Johnny. "I have plenty of time."

"No, you have not!" cried Uncle Wiggily. "Your clock at home must be wrong. You must hurry back to your breakfast and then to school. It's almost time for the bell to ring."

"All right, I will," Johnny answered. "But it is too bad to leave all these chestnuts here. There are a lot not yet out of the prickly burrs, and——"

"Never mind!" Uncle Wiggily cried. "Just fill your bag with chestnuts, prickly burrs and all, and I'll help you carry them. When you get the burrs home you can leave them there for the frost to open."

So, wrapping leaves around their paws, to keep from getting stuck with the prickly stickers, Johnny and Uncle Wiggily filled the bag with chestnut burrs, and shelled nuts also.

They then set off for home, dragging the bag on the ground between them, for the prickly chestnut burrs were so sticky, like the quills of a fretful porcupine, that they could not sling the bag over their backs.

And, as they were dragging the bag along, all of a sudden, out from behind a bush, jumped the bad old man fox himself.

"Ah, ha!" barked the fox. "I am in luck today; A rabbit, a squirrel and a bagful of something good to eat. There is something good to eat in that bag, isn't there?" he asked Uncle Wiggily, pointing to the bag of chestnuts.

"Yes, of course. Yes, there is something good to eat in the bag," answered the rabbit gentleman. "But, if you please, Mr. Fox, I don't think it would be good for you."

"Nonsense! Anything to eat is good for me!" snarled the fox. "Open the bag at once, and give me what is in it. Quick now!"

"All right. If you will have it, you will!" said Uncle Wiggily. "Here you go!"

With that the rabbit gentleman suddenly turned the bag upside down, spilling the chestnuts, and the sharp, stickery chestnut burrs, with their prickly, stickery stickers all over that fox.

"Rattle-te-bang!" clattered the shelled-chestnuts on the bad fox. "Snip! Snap! Snoon!" went the stickers in him.

"Oh, wow!" cried the fox. "Oh, trolley cars and jitney bicycles! Oh, I'm all stuck up!" And away he ran to the dentist's to have the sharp, stickery prickers pulled out of his nose. So he didn't get Uncle Wiggily, or Johnny, either, and soon the little squirrel boy was safe at school, and the rabbit gentleman safe in his hollow stump bungalow. And the nuts were at Johnny's house.

So this teaches us that it is not always good to get what we ask for, and if the lemon doesn't hide inside the orange skin, and make the canary bird think it's a banana, I'll tell you next about Uncle Wiggily and Billie Bushytail's hickory nuts.

EDISON DAY, OCTOBER 21st.

How the MODERN GAS HEATING SYSTEMS Do It

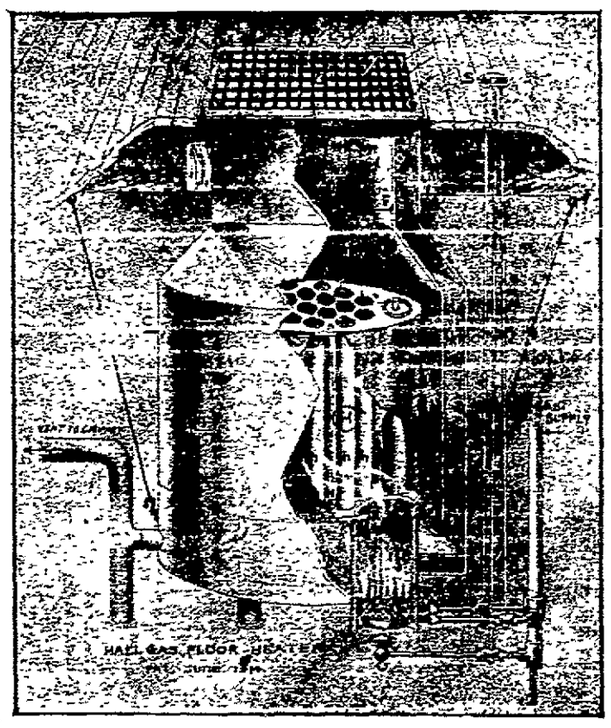

GAS HEATERS

KILL THE CHILL

Pure air passed through heated tubes—is warmed and enters the rooms of your house, at a low cost.

The products of gas combustion do not enter the rooms—no fumes—no moisture.

Turn a valve at the register and the house is filled with an unlimited supply of pure warmed air.

Gas is used only while the room is being heated.

Convenient, Healthful, Economical

Easily Installed—Old or new houses.

See the local dealers.
Free Expert Advice.

Pacific Gas and Electric Co.

Alameda County District.

MAIN OFFICE
13th and Clay Sts., Oakland—Lakeside 5000.
1336 Park St., Alameda—Alameda 20.
Oxford and Allston Way, Berkeley—Berkeley 5225.

METHODISTS CLOSE GREAT CONFERENCE

Session in South Ends With Assignment of Ministers to Charges.

By Associated Press.

SAN DIEGO, Cal., Oct. 6. — The annual Methodist conference of Southern California which has been in continuous session in San Diego the last six days, adjourned upon the announcement of Bishop Edwin H. Hughes of the pastors' assignments to the various posts for the coming year. More than three hundred pastors and as many laymen and their wives attended the conference, representing 300 churches and 50,000 laymen in Southern California.

The Bishop's announcements occupied the attention of the visitors throughout the morning and was the occasion of joy to many and disappointment to others who were sent to posts they felt would work unusual hardship on them. Bishop Hughes' voice broke for the first time at any conference, according to his friends, as he dealt out the destiny of the pastors for the future years, realizing that not all were destined to command great charges, or that the sacrifice of a pastor would be to the greatest good to the Christian cause.

DISSAPOINTMENTS MANY.

The disappointed ones silently accepted their lot, as one pastor put it "in a true Christian way, reconciled to do their duty as their superiors had seen it, though it take them where it may."

In the early morning the pastors passed resolutions thanking San Diego church and townspeople who had entertained them during the past week, during the second largest conference in the history of Methodism.

Immediately upon their adjournment of the conference, the visitors departed for their homes, to meet again in annual convention at Santa Ana next year.

CHARGED WITH FRAUD.

By Associated Press.

ERIE, Pa., Oct. 6. — E. L. Maxey and Thomas S. Downey were found guilty of using the mails to defraud by a jury in the United States District Court. The men were charged with conspiring to defraud by incorporating for $25,000,000 the United States Railway Steel Tie Company and selling stock on the promise to grant loans to investors after a short time while having no actual cash on hand or other assets. Many witnesses from Western and Southern States testified against them.

HOLDS BEER CHECK.

FRESNO, Oct. 6. — Judge H. Z. Austin of the Superior Court holds $10 and a beer check which were taken in a robbery by James Welsh from Thomas Davis several weeks ago. Welsh was convicted today on the robbery charge and sentenced to three yers in the penitentiary. Davis, after losing the money, was killed in an automobile accident. He had no relatives to claim the money.

Says Villa Aim Is One of Peace

Situation, Says Minister, Same as Last Year

By Associated Press.

EL PASO, Tex., Oct. 6. —Miguel Diaz Lombardo, foreign minister in the Villa cabinet, last night declared that the Villa government was prepared to make "personal sacrifices" in the interest of harmony in the republic.

"The majority of us," he said, "are ready for such sacrifice, as our main aim is peace."

Mr. Lombardo, who was halted here owing to illness, while en route to Washington to attend the Pan-American peace conference, reviewed at length the conditions in Mexico.

"The Mexican situation," he said, "is virtually the same as a year ago, two factions contending against a third."

He indicated that the two factions referred to were those of Villa and Zapata.

Without a union of the revolutionary forces, he said, lasting peace is impossible. Even with such a union, he said, outside capital was necessary for a reconstruction.

BASEBALL FANS TO SEE GAME PLAYED ON BOARD

Oakland fans are agog with excitement, not only because Friday brings the first game of the world's series, but because they can practically see the game this year. The wonderful playing score board, new scientific marvel by which a baseball game can be transmitted by wire and played by machinery at the other end, will be at their disposal. By special arrangement Alexander Pantages has secured one of the boards for Oakland, and every morning of the series will see a game played on the Pantages stage.

The first game will be played Friday morning. Expert operators will handle the new contrivance, which will be seen on the coast for the first time in the Oakland playhouse. Its transmission is practically instantaneous. In other words in less than a second after the game is over the result will be played on the board.

JURY FINDS R. LOTZ GUILTY OF BATTERY

NEVADA CITY, Oct. 6.—Ross Lotz was found guilty of battery by a jury in Justice Garthe's court. Judge Garthe imposed a fine of $40.

Lotz appeared in court without counsel and did not go upon the stand himself or ask questions or introduce any witnesses. Gus Merrill and John Petritz, the defendants, testified that Lotz struck Petritz in the face in the melee at the electric car terminal.

Petritz is still confined to his room in the National hotel and the court and jury had to go there to take his testimony. Stuart Tambiyn, Al Jübert and Henry Brown were called as witnesses, but stated that they knew nothing of the fracas.

MINE MANAGERS HOLD CONFERENCE

Martial Law Not Expected in Trouble at Clifton Strike.

CLIFTON, Ariz. Oct. 6. — One or more of the managers of mines involved in the strike of copper miners in the Clifton-Morenci district will arrive in Phoenix today to confer with Governor George W. P. Hunt regarding the strike. It is not believed that martial law will be declared at Clifton, although Governor Hunt may order additional members of the National Guard to the strike zone following his conference today with Sheriff J. C. Cash and Major H. H. Donkersley, who left Clifton last night for Phoenix.

Charles W. Harris, adjutant general of Arizona, accompanied them to Phoenix.

Miners employed by the Arizona, the Shannon and Detroit Copper companies, who went on strike September 11 after failure to get the mine owners to concede their demands for a new wage scale and recognition of the Western Federation of Miners, predict the strike will last a month.

Treaty With Brazil Is Given Approval

By Associated Press.

RIO JANEIRO, Oct. 6.—The Chamber has approved the arbitration treaty between Brazil and the United States.

Peace treaties with Argentine, Brazil and Chile were signed at Washington last July. They bind the United States and the South American countries individually to submit to investigation for a year all differences which cannot be settled through diplomacy. The investigation is to be made by an international commission and during the period of inquiry no hostilities may be entered into.

WOMAN ENDS LIFE BY SLASHING HER THROAT

SAN FRANCISCO, Oct. 6. — Worn out by the ravages of a nervous malady, which had brought on repeated fits of melancholia, Mrs. Elizabeth Oehler of 245 Whitney street, committed suicide this morning by slashing her throat with a razor. Her young daughter and her mother, Mrs. L. Yunk, were sleeping nearby, but did not discover that anything was wrong until they were awakened by Mrs. Oehler's groans after the razor had done its work.

Mrs. Yunk found her still breathing, but weak and suffering from loss of blood and although medical aid was procured immediately, the woman died soon after. She was about 50 years old.

MEETING TO PLAN PARTISAN FIGHT

Campaign Against Governor's Bill to Be Outlined at a Gathering Tonight.

Details of the plan for the Alameda county end of the campaign to be made against Governor Johnson's non-partisan bill will be outlined at a meeting to be held in the offices of William J. Hayes in the Union Savings Bank building this evening. Republicans, Democrats, Socialists and Prohibitionists will be represented at the meeting. All of the parties will assist, financially and with individual endeavor, in fighting the legislation with which Governor Johnson would tear down party government in this state.

William C. Ralston, chairman of the joint parties' state committee, has been appointed treasurer for the purpose of receiving campaign funds to be used in extending the fight throughout every county in the state. The committee in charge has sent out a call for subscriptions to the fund. These are to be forwarded to Ralston.

Speaking tours, in which the men and women of every city, town, village and hamlet in the state will be apprised of the nature of the legislation which Governor Johnson is attempting to have placed on the state's statute books, are being planned by the members of the general campaign committee in San Francisco. Former Governor J. N. Gillett is among those who have already offered their services as speakers.

REASONS FOR OPPOSITION.

Well-known men from all parts of the country continue to outline their reasons for their opposition to the non-partisan bill. Frederick W. Upham, a member of the advisory committee of the national Republican committee, of Chicago, and Governor Frank B. Willis of Ohio, both of whom are now in San Francisco visiting the Exposition, are opposed to the Johnson measure.

"I have talked with many national committeemen who are seriously considering San Francisco as the city for the national convention next year," said Upham, "but they all agree that it must first be shown that California still has a Republican party.

"The non-partisan measure must be defeated or San Francisco will be out of the race. San Francisco could ask for no richer plum than the national convention. In Chicago we estimate that it brings $3,000,000 into the city. I do not see how San Francisco can expect this prize unless the state votes down this non-party scheme.

EXPECTS REPUBLICAN VICTORY.

"Being a Chicago man, I am first for Chicago, but if that is not to be, then I am decidedly in favor of San Francisco."

Upham looks for a Republican victory at the next presidential election.

"I think it would be an exceedingly unfortunate thing if political parties were to be destroyed," said Governor Willis. "I am not familiar with your local situation, but I speak from the viewpoint of the American people. It seems to me that the spirit of our political institutions and our experiences as well demonstrate that we must preserve political parties in order that we may call them to account when they do not live up to their promises."

Millions Assessed in New York Estates

By Associated Press.

NEW YORK, Oct. 6. — Taxable personal property in New York City left by Alfred G. Vanderbilt, who lost his life in the sinking of the Lusitania, was assessed at $10,000,000 on the city tax books today.

The tentative personal property assessment against the estate of J. P. Morgan was placed at $3,000,000, while $4,000,000 was fixed for the estate of Charles G. Emery. Assessments against other estates were Joseph Milbank, $3,000,000; John J. Astor, $1,000,000; Mrs. Frank Leslie, $500,000. Madeline T. E. Astor, as guardian for John Jacob Astor, was assessed on a personal property valuation of $1,000,000.

CATTLE QUARANTINE IS DEFENDED BY OFFICIAL

By Associated Press.

SACRAMENTO, Oct. 6.—In defending his order barring all cattle from states east of the Mississippi river and five states west of that stream, Charles Keane, state veterinarian, said:

"We cannot handle the foot and mouth disease here as they do in the Eastern states. With our large cattle ranges and mountainous country, it would be an utter impossibility to cope with the disease, should it get a hold here. Illinois at this time is a hotbed for the disease, and as it spreads in different ways, I do not feel that we can take the risk.

"There is no desire on my part to prevent stockmen from exhibiting their cattle at the Exposition, but under the conditions the only thing for California to do is to enforce a rigid quarantine.

"The ruling was made at this late date because I had hoped the authorities of Illinois would get the disease under control and stamp it out. In that event live stock from adjoining states could have been exhibited at the fair. The ruling is being upheld by stockmen from this state and bordering states."

COMMITTEES NAMED FOR PILGRIMAGE TO DECOTO

Committees have been named by Oakland and Bayview lodges of Masons for the annual pilgrimage to the state home at Decoto next Saturday afternoon. More than 300 of the lodge men will leave Oakland at 2 o'clock, returning to the city at 11 in the evening.

The committees include the following:

Transportation Committee—Dave L. Aaronson, Howard N. Mosher, P. L. D. Rankin and Wilber Walker Jr.

Entertainment Committee—Charles N. Walter, Robert Robert, Samuel J. Taylor, James MacLafferty, George H. Smith and W. I. MacDonald.

Baseball—Edwin N. Walter.

Banquet Committee—R. G. Evans, Nat Friend and Amos D. Evans.

The Shriners' Band and the choir of Bayview lodge will accompany the Masons on their trip.

BOOT MAKERS PAID MORE, BUT EARN LESS

By Associated Press.

WASHINGTON, Oct. 6.—The average weekly wages of workers in the boot and shoe industry of the country in 1914 did not increase over the previous year, although the wages per hour were 1 per cent higher, according to a report today by the Bureau of Labor Statistics. The average hours of labor per week showed a decrease of 1 per cent in 1914 over the previous year.

The report is based on figures gathered in ninety-one representative establishments employing over 63,000 employes.

LODGE MAN SUICIDE.

SALEM, Ore., Oct. 6.—The body of L. R. Stinson, for eighteen years grand keeper of records and seal of the Knights of Pythias of Oregon, was found in his home on a farm near here today with a shotgun wound over his heart. Overwork, resulting in nervous prostration, was said by members of the family to have affected Stinson's mind.

Ogden "Will" Refused Probate in Texas

By Associated Press.

HOUSTON, Tex., Oct. 6.—The last of the wills purporting to dispose of the $12,960,000 estate of Francis A. Ogden, who died here last year, was refused probate, and apparently the immense real estate holdings of the eccentric recluse will go to his relatives in Wisconsin, Michigan, Washington and other states without further litigation.

Mrs. M. L. Sellers of Cairo, Ga., made no contest when the will, by which she claims the Ogden estate, was left to her former husband, was taken up in probate court today. Judge N. A. Atkinson "probated" for Mrs. Sellers, announced that an investigation had convinced him the author of the will, an illiterate, could not have been Francis A. Ogden, who was a college graduate. Two other wills were denied probate last month. Ogden's former home was in Madison, Wis.

SANDIT PUT TO FLIGHT.

SAN FRANCISCO, Oct. 6.—A daring attempt to hold up the crew of a Fourteenth street and Hoffman avenue car at the outer terminus, about 1 o'clock this morning, was frustrated by Conductor C. Carroll and Motorman H. Kelter and the motorman, who disarmed and drove him to flight.

Schooner Mandalay Asks for Assistance

By Associated Press.

EUREKA, Oct. 6.—A telephone message received here late last night from Orleans City says that the steam schooner Mandalay is waterlogged off that port and asks that tugboats be sent to her assistance.

The Mandalay is owned in San Francisco by Hobbs & Co. and plies between San Francisco and Newport City.

KAHN'S — KAHN'S — KAHN'S

Reg. 8½c to 12½c Value

Valenciennes Edgings

We are featuring an unusual meritorious lot of sheer but durable Valenciennes Edgings and Insertions to match. Widths ½ to 2 inches. To see them means to buy them. 5c yd

$10, $12.50 and $15

Bobbinet Bed Sets

Just twenty of these extra fine Bobbinet Bed Sets to be sold at this price. A heavy good wearing net with Battenberg centerpieces and edges. All double bed size $7.50

Garment Week!

Featuring Special Values in Ready-to-Wear Apparel

SUITS **COATS**

Special Values

If we can get you to see these suits, whether you buy or not, you'll be convinced of the remarkable values. Fur-trimmed suits; strictly tailored effects; Russian and Military tendencies, in a wide range of popular fabrics.

$25.00

Unequalled Values

These stunning Top Coats at this feature price are an invitation to be comfortably snug. The styles are fascinating in every approved length in the very newest autumn colors. Exquisite coats for a little money.

$9.85

You'll Want One of These Crepe de Chine

Waists $1.95

Lovliest Silk Waists—An assortment wherein you will delight. Styles are varied—Unusual values for

Ready-to-Wear Dept., 2nd Floor.

Our Leader in Lace and Crepe de Chine

Waists $3.95

Charming new Silk Waists, semi-tailored, as well as the newest trimmed effects. Feature values for

Ready-to-Wear Dept., 2nd Floor.

Pay a "Dollar" Down—A "Dollar" Per Week

Adjustable Dress Forms — Why be without a HALL BORCHERT or an ACME ADJUSTABLE DRESS FORM or a fine FAMILY SEWING MACHINE when we make this liberal offer of a "Dollar" Down and a "Dollar" per week? They're paid for before you know it. — SEWING MACHINES

$4.95, $5.95 and $6.50 Hats

This Hat $5.95

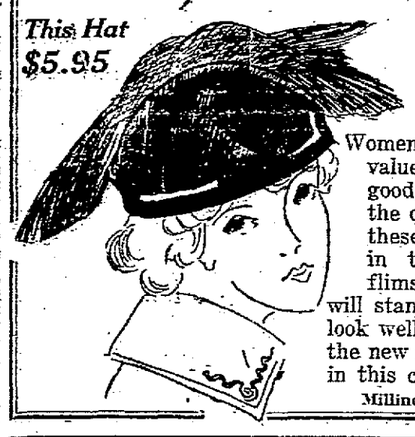

With Some Decidedly New Features

Women who know how to judge values in Hats, appreciate the good, substantial quality and the quantity of hand-work in these. There's no monotomy in the styles and nothing flimsy in the make-up—they will stand long, strenuous wear, and look well until the season's end. All the new millinery features are shown in this collection.

Millinery Department, 2nd Floor.

This Hat $4.95

18-in. New Oriental Net Allover Laces

Quantity Is Limited—500 Yards in All—Early Buying Advisable

25c yd — 18-inch brand new Oriental Net Allover Laces, imported to sell for 50c yard; small dainty patterns only, especially suitable for lace waists and lace sleeves. Colors, white, cream, ecru. A record-breaking value. — 25c yd

Important Bargains for Thursday

These Items Represent the Utmost in Value-Giving

Ladies' 38c Sample Neckwear

The kind of neckwear that sells at a much higher price regularly. Lace Collar and Cuff Sets in an endless variety of exquisite styles. Values to $1.25 included in the lot.

29c Colored Bath Towels

Extra fine quality Colored Stripe Bath Towels; the large size, good wearing, thirsty kind, in all the different color stripes; hemmed ends.

90c doz. 18x36 Huck Towels

120 dozen extra fine heavy, good wearing quality, 18x36 Hemmed Huck Towels; neat red borders. Reg. $1.20.

11c 45x36 Pillow Cases

100 dozen Ready-Made Pillow Cases, 45x36. Special 11c each.

55c each 81x90 Sheets

40 dozen Ready-Made Sheets, nicely made, 81x90, for double bed; cheaper than the material by the yard.

$2.75 Auto Robes

56 fine Wool Auto Robes; fringe ends; neat range of plaids; all colors. See these.

9c Yard Tennis Flannel

40 pieces extra heavy, fleecy and warm, good wearing Tennis Flannel. Pink and blue stripes; for night gowns, etc.

23c Yd. Silk-Mixed Dress Fabrics

Big special in silk mixed Dress Fabrics in full range of all the wanted colors, with Jacquard and silk stripe effects for street or evening wear.

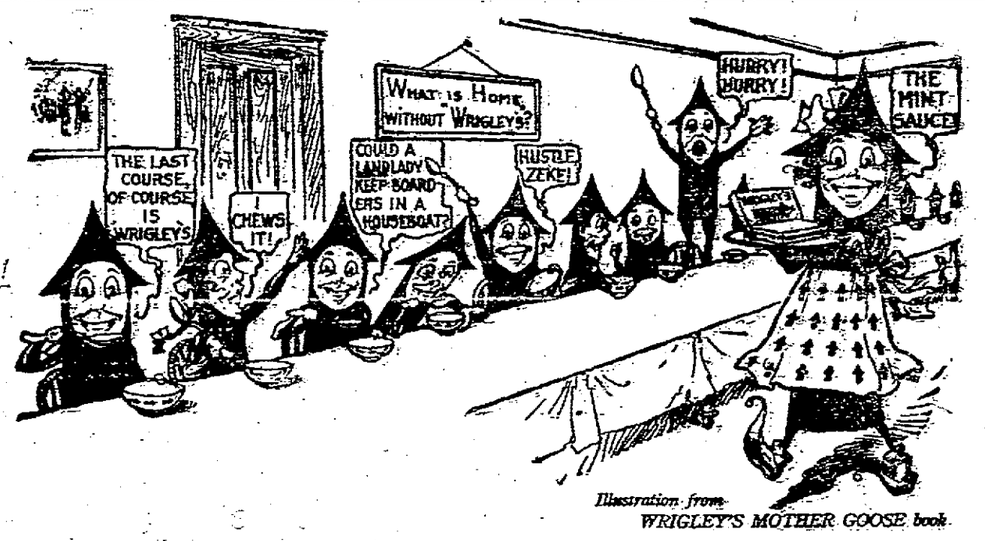

Illustration from WRIGLEY'S MOTHER GOOSE book

How Is Your Appetite and Digestion?

Keep up a close acquaintance with **Wrigley's,** before and after meals. See how it makes you ready and keen for your three squares. See how it relieves that stuffy feeling after eating.

It quenches thirst — refreshes mouth and throat — brightens your smile — keeps you calm and contented. A constant friend. Costs but a mite.

Sealed air-tight

Always fresh

"Little Spear Former"—a bright boy

Write Wm. Wrigley Jr. Co., 1228 Kesner Bldg., Chicago, for "WRIGLEY'S Mother Goose" as acted by the Sprightly Spearmen. The book is free.

UNITED PROFIT-SHARING COUPONS

With each package

518

YOU'LL FIND WHAT YOU ARE LOOKING FOR HERE

NEWS AND VIEWS OF SPORTDOM

AUTHORITATIVE REPORTS and ENTERTAINING GOSSIP

LITTLE ADVANTAGE TO BE FOUND IN RIVAL BACKSTOPS

Sox and Phillies Are Even So Far as Catching Department Goes.

By Associated Press.

NEW YORK, Oct. 6. — Offensively and defensively there appears to be little advantage for either the Boston Americans or the Philadelphia Nationals in the catching departments, in the coming world's series. Both the Red Sox and the Phillies have a trio of backstops who are far above the average in ability in this particular feature of the game. The American league champions in Manager Carrigan, Cady and Thomas have three experienced catchers who are thoroughly at home behind the plate and familiar with every detail of the position.

Killifer is the veteran of the Philadelphia catching force, but Burns has shown, during the past season, that he is not far behind his chief in all round ability, while Adams the third string catcher, is a young man, who, in his brief career, has given promise of measuring up to the standards set by his two superiors in the near future.

While experience counts for much in the work behind the plate, it is not always the veterans who shine in the big baseball series. If this was the case the Americans would have a wide margin of reserve strength since Carrigan and Cady both figured prominently in the famous eight game struggle between the Giants and the Red Sox in 1912, whereas none of the Phillies' catchers has figured in a fight for the premier pennant of the diamond game. Thus it can be seen that so far as experience is concerned, the Red Sox have Carrigan and Cady to the Phillies' Killifer, Burns and Thomas, are about equal in this respect while Moran's third eligible is an unknown quantity.

So far as the figures for the season's work can be used for a basis of comparison, however, there is nothing to indicate that much difference of ability exists in the actual work of the players under consideration. Killifer has caught a majority of the games played by the Phillies this year with Burns filling in as emergency and relief catcher. The former has a fielding average of .973 and batted .247, while Burns has batted one point above Killifer's average and fielded four points below. Adams' record fails to show participation in play for the pennant.

For Boston Cady and Thomas have done the major part of the backstopping although Manager Carrigan has handled the delivery of the left-handers, from time to time. Cady is the best of the trio if judgment can be based on the season's unofficial averages. In something over seventy games he has batted .277 and fielded .976. Thomas, in about an equal number of games has fielded .971 and batted .239. Carrigan has received credit for playing in a little more than half the number of games that Cady and Thomas have officiated in and his averages are: Fielding .976, batting .207.

The individual averages and the averages of the rival catching departments, considered as units, are as follows:

Boston:	BA.	FA.
Carrigan	.207	.976
Cady	.277	.976
Thomas	.239	.971
Averages	.241	.974
Philadelphia:	**BA.**	**FA.**
Killifer	.247	.973
Burns	.248	.969
Adams	.000	.000
Averages	.247	.971

If American bankers won't lend money to the allies, maybe Christy Mathewson and Ty Cobb will.

Jess Willard, our idle heavyweight champion, is also strong for the peace-at-any-price policy.

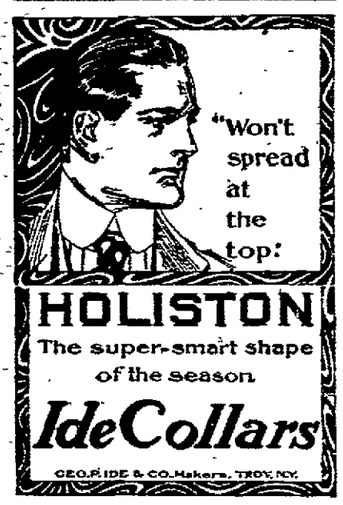

BASEBALL BASEBALL
Oakland Ball Park,
Park and San Pablo Avenues
Coast League Games Every Thursday at 3:15; Sunday Mornings at 10:10.
Admission—Bleachers, 25 cts. Adults; 10 cts. Children. Grandstand, 50 cts. Adults; 25 cts. Children; Reserved Seats (Boxes only), 75c.

CHICHESTER S PILLS
THE DIAMOND BRAND.
Ladies! Ask your Druggist for Chi-ches-ter s Diamond Brand Pills in Red and Gold metallic boxes, sealed with Blue Ribbon. Take no other. Buy of your Druggist. Ask for CHI-CHES-TER S DIAMOND BRAND PILLS, for 25, years known as Best, Safest, Always Reliable
SOLD BY DRUGGISTS EVERYWHERE

Local Fans Will Watch This Battery Pair

PITCHER "DUTCH" LEONARD (AT RIGHT) IS THE FORMER ST. MARY'S SOUTHPAW, WHO MAY BE SENT AGAINST THE PHILLIES IN THE SECOND GAME IF JOE WOOD WORKS IN THE OPENER. CATCHER THOMAS, SHOWN AT LEFT, IS WELL KNOWN TO COAST LEAGUE FANS, HAVING CAUGHT FOR THREE COAST CLUBS. THE PICTURE SHOWS HIM IN AN OAKLAND UNIFORM.

Beavers Boot Away the Opening Game

SALT LAKE CITY, Oct. 6.—Four errors, a wild pitch and two passed balls enabled Salt Lake to beat Portland in the opener, 8 to 7. Coveleskie pitched good ball for the visitors and deserved to have won. Gilligan was not effective for the locals and was replaced by Peterson in the fifth. Score:

PORTLAND.	AB.	R.	H.	P.O.	SALT LAKE.	AB.	R.	H.	P.
Lobe, cf.	5	0	0	0	Quinlan, cf.	5	2	2	4
Derrick, 1b.	2	1	0	11	Shinn, rf.	3	2	1	2
Speas, lf.	4	0	2	0	Brief, 1b.	5	0	3	10
Bates, 3b.	5	1	3	1	Ryan, lf.	5	1	1	1
Stumpf, 2b.	5	1	3	3	Gedeon, 2b.	4	0	1	3
Fisher, rf.	5	0	1	0	Orr, s.	4	1	2	1
Davis, rf.	0	0	0	0	Hallinan, 3b.	1	0	0	0
Carlsch, c.	4	1	1	8	Breton, 3b.	1	0	0	1
Ward, s.	5	1	4	3	Hannah, c.	4	1	2	5
Coveleskie, p.	2	2	0	0	Gilligan, p.	1	0	0	0
Highbotim, p.	0	0	0	0	Peterson, p.	2	0	0	0
					Zacher	1	0	0	0
Totals	37	7	14	26	Reather	1	1	1	0
					Totals	39	8	13	27

Two out when winning run as scored.
Zacher batted for Breton in 9th
Reather batted for Peterson in 9th.
Score by innings:

Portland	0	0	1	1	2	2	0	0	1	—7
Base hits	0	1	2	2	2	2	1	1	2	—14
Salt Lake	0	0	0	0	1	3	0	0	4	—8
Base hits	0	0	1	1	1	4	0	2	4	—13

SUMMARY.

Two-base hits—Bates, Ward, Stumpf 2, Hannah, Quinlan, Shinn. Home run—Bates. Sacrifice hit—Speas. Sacrifice fly—Coveleskie. First base on called balls—Off coveleskie 1, off Gilligan 1, off Peterson 2. Struck out—By Coveleskie 7, by Highbotham 1, by Gilligan 2, by Peterson 3. Off Coveleskie—7 runs, 13 hits, 37 at bat, in 8 1-3 innings, out in 9th, 1 on, off Highbotham—1 run, no hits, 2 at bat, in 1-3 inning; off Gilligan—4 runs, 7 hits, 18 at bat, in 4 1-3 innings, out in 5th, none on; off Peterson—3 runs, 7 hits, 19 at bat, in 4 2-3 innings. Credit victory to Peterson; charge defeat to Coveleskie. Left on bases—Portland 10, Salt Lake 6. Passed ball—Carlsch. Wild pitches—Peterson 2. First base on errors—Salt Lake 2. Double plays—Coveleskie to Ward to Derrick; Coveleskie to Ward. Hit by pitched ball—Derrick, by Gilligan. Time of game—2 hours and 4 minutes. Umpires—Held and Brashear.

Walter Leverenz, the southpaw twirler whom the Oaks received from the St. Louis Americans on a month's trial, was returned to the Browns yesterday. Lefty was received on an option and in the seven starts that he made was batted out of the box on every occasion. He had plenty of stuff on the ball, but could not master his control.

ROY HITT SHUTS OUT SEALS IN THE OPENING GAME

Old Roy Hitt put one over on the Seals yesterday when he held the league leaders to six hits and shut them out by a 4-to 0 score. Roy had things his own way from start to finish, his only dangerous inning being the ninth, when the Seals filled the bases with two out. Bill Steen did the heaving for Wolverton and very poor support aided by a couple of hits being allowed at the wrong time, lost the game.

Three errors in the third inning gave the Tigers two runs, which were enough to win the game. Steen started it by making a bad throw to Meloan of Berger's grounder. Joe then stole second and went to third when no one covered second to take Schmidt's throw. Spencer walked. Hitt grounded out, Corhan to Meloan, Berger scoring and Spencer taking second. Tub went to third on Rader's infield out and scored when Jones mussed up Bayless' grounder. Bayless singled Kane to third, but Wilhoit popped to Corhan.

Again in the fourth they tallied. Purtell starting by driving one at Jones that was too hot to handle. He was sacrificed to second by Risberg and remained there while Berger sent fly to Corhan. Spencer uncorked a hit against the rightfield fence, scoring Purtell, but was out trying to stretch it into a double.

Their fourth run was scored in the seventh when Berger singled and stole, while Spencer was striking out. Hitt singled to center, scoring the shortstop.

In the first four innings only one Seal was able to stay on the bases and he got as far as third following hits by himself and Steen, but the latter was thrown out trying to stretch his bingle into a double. Meloan led off with a single in the sixth and Leard was hit by a pitched ball but Steen fanned for the third out.

The Seals' best chance of the day was in the last inning. Bodie flew to Wilhoit. Then Downs and Schmidt singled to center. Corhan flew to Bayless and the bases were filled when Meloan walked. The fans vainly cried for Manager Wolverton to bat at this stage, but he refused to do so and Leard flew to Kane for the out which ended the game.

The score:

VERNON.	AB.	R.	H.	P.	SAN FRANCISCO.	AB.	R.	H.	P.
Rader, 2b.	4	0	1	0	Fitzgerald, rf.	4	0	0	3
Bayless, lf.	4	0	1	0	Schaller, lf.	3	0	0	1
Kane, cf.	4	0	1	2	Bodie, cf.	4	0	0	4
Wilhoit, rf.	4	0	1	3	Downs, 2b.	4	0	2	1
Purtell, 2b.	4	1	1	2	Schmidt, c.	4	0	1	2
Risberg, 1b.	3	0	0	7	Corhan, s.	3	0	0	5
Berger, s.	4	2	2	3	Meloan, 1b.	3	0	2	11
Spencer, c.	3	1	1	9	Jones, 3b.	3	0	0	0
Hitt, p.	4	0	1	0	Steen, p.	3	0	1	0
					Leard, 3b.	2	0	0	0
Totals	34	4	9	27	Block	0	0	0	0
					Totals	31	0	6	27

Score by innings.

Vernon	0	0	2	1	0	0	1	0	0	—4
Base hits	0	1	2	2	2	2	1	1	2	—14
San Francisco	0	0	0	0	0	0	0	0	0	—0
Base hits	0	0	2	0	1	0	1	0	2	—6

Block ran for Downs in 9th.

SUMMARY.

Two-base hit—Bayless. Sacrifice hit—Risberg. Bases on balls—Off Hitt 3, off Steen 1. Struck out—By Hitt 6, by Steen 2. Hit by pitcher—Leard. Double plays—Fitzgerald to Meloan; Berger to Purtell, to Risberg; Downs to Corhan to Meloan. Runs responsible for—Steen 2. Left on bases—Vernon 7, San Francisco 7. Time of game—1 hour and 45 minutes. Umpires—Guthrie and Phyle.

First Baseman Chick Autrey, who finished the season with Minneapolis in the American Association, has been signed by Harry Wolverton and will play first this afternoon against the Tigers. Autrey had a non-reserve contract with Minneapolis, which made it possible for him to sign with the Seals. Autrey hit .291 in the American Association and Wolverton says that he is a player full of pep and ginger. Meloan was very uncertain when handling ground balls.

Coast League Notes

Although the Seals dropped another game yesterday while the Bees were trounding the Beavers, Wolverton's crew is still six and one-half games ahead of Los Angeles and nine games in the lead of Salt Lake. The thirteen hits which the Bee batsmen obtained off the Beaver pitchers shows that Blankenship's sluggers are just hitting their stride now. If Blank can cop a game with his second string slab men like Gilligan and Peterson, who twirled yesterday, he figures to clean up with Williams and Fittery on the mound.

Several of the Oaks watched the Tigers lick the Seals yesterday. As they failed to make connections, there was no game in the South and the Oaks were forced to grab the Lark for Los Angeles last evening.

Elliott slipped Walter Leverenz, the former Angel and St. Louis-American League southpaw his release yesterday. Walter is the property of the St. Louis club, but as the American League season is about over, it is highly improbable that the Brown management will send for him. Leverenz failed to finish a game and was as wild as a march hare.

Three more hits for Bunny Brief yesterday. Young Ward, the Beaver shortstop whom McCredie plucked out of the Northwest League, pounded out four hits, one a double. Stumpf and Bates each got three, two of the former's going for doubles, while Bates counted a double and a homer, besides a single.

Hitt had the coats of the three slugging outfielders of the Seals, not one of them getting a hit. Schaller could not get the ball out of the infield while Fitz and Bodie both raised flies.

Hitt sent nine of the Seals back to the water bucket by the strikeout route. With the exception of Corhan every one of the Seals fanned, Bodie falling for Hitt's curves twice.

There was no game at Los Angeles yesterday as the Oaks could not make connections in time to get there. Several of the Oaks witnessed the game between the Seals and Tigers. Middleton states that the players think a great deal of the pitching ability of Young Carberry, the St. Mary's boy, who made the trip north with the Oaks.

Bodie did not like being struck twice in one day and on the second occasion he was pretty sore. After throwing his bat as far as he could he almost fell down kicking up so much dust. He even vented his anger on the poor horsehide, trying to throw it through the pitcher's slab.

point 5
is "From a daylight factory"
—there are six more in
Sterling Gum
The 7-point gum

Managers Who Have Won Major Pennants

Nineteen home runs have been made in the world's baseball series played between the American and National league pannant winners since 1903.

The runs are recorded as follows:

1903—Pat Dougherty, Boston Americans 2; Sebring, Pittsburg, 1.

1905, 1906 and 1907—No home runs made.

1908—Tinker of the Cubs, 1.

1909—Fred Clarke of Pittsburg, 2; Davey Jones, Detroit, 1; Sam Crawford, Detroit, 1.

1910—Dan Murphy, Athletics, 1.

1911—Frank Baker, Athletics, 2; Rube Oldring, Athletics, 1.

1912—Larry Doyle, Giants, 1; Larry Gardner, Boston Red Sox, 1.

1913—Frank Baker, Athletics, 1; Wally Schang, Athletics, 1; Fred Merkle, Giants, 1.

1914—Henry Gowdy, Braves.

BASEBALL HAS ITS LITANY OF BONEHEAD PLAYS

They call Fred Merkle a "bonehead," but Merkle is one of the smartest players in baseball. After starring on first base for the Giants this season, McGraw switched him to the outfield, and in the National league they now claim that Speaker alone, of all the ball players in the majors, could be classed with Merkle for gardening ability.

Merkle is not the only wise man in baseball who has made what appeared as a serious blunder. "Bone" plays have been pulled by owners, managers and players and some of the biggest mistakes have been made by the recognized stars.

A fan in New York city has compiled a record of the leading "rook" plays made in the last fifteen years. Here is the record he furnishes:

When "Bill" Devery accomplished the release of George Stallings as manager of the Yanks.

When Fred Merkle forgot to touch second and thereby robbed the Giants of a pennant.

When Frank Chance traded "Hal" Chase for Borton and Rollie Zieder.

When "Chubby" Charley Ebbets refused to pay Joe Tinker the salary demanded by the latter to play with Brooklyn, which resulted in the "making" of the Federal league.

When Cincinnati traded Mathewson for Amos Rusie.

When Chief Bender refused to go to New York in 1914 to look the Boston Braves over to discover the batters' weak points. Subsequently the Braves won four straight from the Athletics for the world's championship.

When Connie Mack and organized ball permitted Eddie Plank to join the Federal league.

When Anderson stole second with the bases full.

When Vincent Campbell and Rariden of the Braves jumped to the Federal league and lost their share of the world series' money.

When the Feds reduced the price of admission to one dime.

When Mathewson grooved a ball for "Home Run" Baker in the world series, which the latter knocked into the rightfield bleachers for a home run.

When the Athletic management refused to permit the Philadelphia newspapers to place the scores on their bulletin boards.

When "Cy" Seymour ignored Mathewson's request to play "deep" for Joe Tinker and the latter knocked a three bagger over his head and won the deciding game for the National league pennant.

When Charley Murphy deposed Johnny Evers as manager of the Cubs.

When Rollie Zieder permitted his famous bunion to interfere with his playing while with the Yankees.

When Ed Sweeney became a walking delegate for the Players' Fraternity.

When Jim Thorpe played professional ball in a minor league under an assumed name and disqualified himself as an amateur.

When Fred Clarke traded Hyatt, Wilson, Robinson and Dolan to St. Louis for Konetchy, Mowrey and Harmon.

When Walter Johnson returned that $20,000 check to the Chicago Federals.

When O'Mara, the Brooklyn shortstop, refused to run out a safe bunt, although three of his teammates tried to drag him down to first base.

When "Hal" Chase tried to play shortstop for the Yankees.

WESTON THE VICTOR IN TWO GAMES

Cowboy Weston won both of his games at the Oakland billiard parlor yesterday. In the afternoon Weston defeated Dillon at pocket billiards, 100 to 46. The evening contest was a three-cushion billiard game with Milo Condon as contestant, Weston winning, 35 to 22. Tonight's exhibition is to be a special event, ladies' night, and Weston will give his choicest collection of trick and fancy shots.

NATIONAL LEAGUE

STANDING OF THE CLUBS.

Club—	Won.	Lost.	Pct.
Philadelphia	88	62	.587
Boston	81	68	.544
Brooklyn	80	70	.533
Chicago	73	80	.477
Pittsburg	73	81	.474
St. Louis	72	81	.471
Cincinnati	71	83	.462
New York	68	81	.456

GAMES TODAY.

New York at Boston (two games).
Brooklyn at Philadelphia (two games).

BOSTON, Oct. 6.—New York-Boston game postponed; rain.

PHILADELPHIA, Oct. 6.—Brooklyn-Philadelphia game postponed; rain.

AMERICAN LEAGUE

STANDING OF THE LEAGUE.

Club—	Won.	Lost.	Pct.
Boston	99	43	.697
Detroit	100	54	.650
Chicago	92	62	.598
Washington	85	68	.556
New York	69	80	.462
St. Louis	65	91	.408
Cleveland	57	95	.375
Philadelphia	41	109	.277

GAMES TODAY.

Boston at New York (two games).
Philadelphia at Washington (two games).

WASHINGTON, Oct. 6.—Philadelphia-Washington game postponed; wet grounds.

NEW YORK, Oct. 6.—New York-Boston game postponed; rain.

Don't Miss This
Chas. 'Cowboy' Weston
Ex-World's Pool Champion.
Tonight—Ladies' Night
AND DAILY, 3 P. M.-8 P. M.
OAKLAND BILLIARD PARLOR
1109 BROADWAY.
ADMISSION FREE.

Cliff Blankenship Real Hero of the 1915 Race

Salt Lake Has Confounded All the Coast Experts

By "BILLY FITZ."

When the records of the 1915 season of the Pacific Coast League are turned over to the printer, and diamond lore of the year is embalmed in the memories of the fans, a special niche of honor in the Hall of Fame will have to be left for Cliff Blankenship and his Salt Lake Bees. Harry Wolverton is entitled to all the credit we can give him. He is a grand fellow, a hustler, a sturdy never-say-die, bulldog of a scrapper, a credit to the game, and the winner of the pennant, yet the fact remains that the real hero of the season is the pilot of the Salt Lake club.

Wolverton figured to win the pennant. He had the best team, and he had a healthy sack into which to dip as he pleased for the wherewithal to buy the pennant if that method should prove necessary. Wolverton was able to keep his team practically intact all year. When his pitchers fell down, he bought new ones, and if they didn't make good, he wired east for some more. Wolverton benefited by having a team of sluggers and a small ball park. The single instance of misfortune that the club encountered was the injury to Harry Hellmann, and that came after the club had secured a definite grip on first place, and most of the season was over.

CLIFF DIDN'T FIGURE.

With Cliff Blankenship the case was quite different. Salt Lake was new to the Coast league, and Blankenship had never handled a Class AA outfit before. He had no past experiences to assist him and the fans and the club itself were unorganized. As foundation for his 1915 team, he had the remnants of the Sacramento-Mission team, the most hopeless looking outfit that Coast league fans had ever seen. These were the players that Harry Wolverton could do nothing with, the men whom Sacramento fans had refused to support and who were apparently a drug on the baseball market. Every critic on the Coast league, the writer included, picked Blankenship's bunch to finish last in the race. By no process of reasoning could they be figured anywhere else.

CLIFF BOUGHT "SLEEPERS."

Then Blankenship began to pick up a lot of fellows who were only giving their bosses 50 per cent of their efficiency. For instance, he got Elmer Zacher from Oakland, Buddy Ryan from Portland, and he picked up pitchers like Howard Gregory, Bert Hall, Jack Halla and others who never figured to win this season.

The catching staff of Hannah, Lynn and Rohrer was the same that had failed for Wolverton. The infield of Tennant, Orr, Gedeon and Hallinan was the same that had failed for Wolverton. Cliff lost Pitcher Ralph Stroud, the star of the Sacramento staff, and the only one he had that looked worth his oats was Claude Williams. With this nondescript outfit, the Salt Lake "Moses" has confounded his California critics. He has blasted all our dope sheets, shattered our slates, and earned our profound admiration. Blankenship has succeeded in getting top efficiency out of all of his men, and that's the secret of any manager's success. Blankenship has shown extraordinary patience with his men, and that patience was finally rewarded. The late deal whereby he landed Quinlan and Brief from the White Sox was the last thing needed to make the Salt Lake machine run the way it was originally intended to run. Tommy Tennant and Daddy Rohrer were bounced because they wouldn't or couldn't operate at full efficiency.

Such men as Elmer Zacher, Eddie Hallinan, Buddy Ryan, Joe Gedeon, Billy Orr, Tommy Quinlan, Mark Hannah and Bunny Brief are fellows whose temperaments are such that any one of them could throw a fine running machine into the ditch unless they were handled with gloves. That Blankenship could take this bunch of soured players and convert them into an enthusiastic, fighting, pull-together club is a grand tribute to his managerial ability.

Cliff Blankenship is entitled to remain on the job at Salt Lake, and in 1916 he is going to be a mighty factor in the championship race.

PACIFIC COAST LEAGUE

RESULTS YESTERDAY.

At San Francisco—Vernon 4, San Francisco 0.
At Salt Lake—Salt Lake 8, Portland 7.
At Los Angeles—No game; Oakland team traveling.

STANDING OF THE CLUBS.

Club—	Won.	Lost.	Pct.
San Francisco	107	81	.569
Los Angeles	101	88	.534
Salt Lake	94	95	.522
Vernon	91	95	.490
Oakland	84	102	.451
Portland	75	100	.431

HOW THE SERIES STAND.

Vernon 1, San Francisco 0.
Salt Lake 1, Portland 0.

GAMES TODAY.

Vernon at San Francisco.
Oakland at Los Angeles.
Portland at Salt Lake.

GET RID OF SCROFULA; HOW? TAKE S. S. S.
Fifty Years' Use Proves S. S. S. Will Relieve Stubborn Cases.
You have noticed the little festering pimples on the face and body—swelling of the glands—soreness in the legs and arm muscles. These are the symptoms of Scrofula. You may have some of these symptoms, possibly the taint of Scrofula infection. But in either case, it is a dangerous condition. Your blood, is infected, impure, and you can never hope to gain perfect health until the impurities are washed from the system. If you feel badly all the time, you must crave health. If you want to feel renewed spirits, the glow of perfect health, bright eyes, clear skin, the knowledge that you are well, you can do so. Cleanse your blood by taking S. S. S. For fifty years it has been the standard blood purifier. It relieves the trouble by renourishing the blood, renewing its strength, and stimulating the flow so that the blood regains its lost vitality, and throws off the poison. Even long-standing cases respond. But you must use S. S. S. Take it for all blood infections. Get it at your druggist's today.
If you need special advice, write the S. S. S. Co., Atlanta, Ga.—Advertisement.

Santa Fe
A perfect train
The California Limited
—takes you over the most comfortable way East, winter or summer.
—also the safest and quickest.
—with something worth seeing enroute.
For Instance—
You can stop off to see the Grand Canyon of Arizona, the Petrified Forest, the Painted Desert or the interesting Indian Pueblos founded at the time of the Spanish Conquistadores.
Leaves here daily 11:50 p. m.
Santa Fe City Offices
1218 Broadway, Oakland—Phone Lakeside 425
673 Market St., San Francisco—Phone Kearny 315
Market Street Ferry—Phone Kearney 4980

Pine Boards and Studding
$10 Per Thousand
TERMINAL LUMBER CO.
Piedmont 1060 40th St. and San Pablo Ave.

World's Series in Oakland
Wonderful Electric Playing Score Board Will Play Every Game by Direct Leased Wire, Every Morning of Series.
First Game, Friday, October 8th, at 11 O'clock.
Pantages Theater
Just Like Seeing the Game Itself
Invention never before seen in Oakland. Don't miss it.
Pantages Theater—Every Morning—Admission 25c

TAVIS RUNS UP AGAINST TOUGH YOUTH TONIGHT

Jimmy Ford May Prove Too Quick for Hard-hitting Greek.

With an opportunity of eliminating their opponent from championship consideration, Pete Tavas, West Oakland champion lightweight, and Jimmy Ford, San Francisco crack, meet tonight in the main event bout of the West Oakland club. Tavas has never been defeated, and has been held to a draw only once, that time by Willie Burke, whom he later defeated. He has three victories over Frank Luscher to his credit, and has marred the records of several other promising boxers.

With the defeat of Benny by Johnny Nunes last Wednesday night, only Tavas, Nunes and Ford are left to battle for the local lightweight title. If a winner is returned tonight, it will be certain that a deciding match will be staged in the near future. Tavas will weigh about 132 pounds tonight, while Ford will tip the beams at about 131.

Jimmy Duffy, local champ, and Frankie Farren meet in the first special event. The two are crack bantamweights and have cleaned up all the boys in their respective divisions. Duffy has won over 25 straight fights while Farren captured the far western bantamweight championship a while back, and also has defeated Ralph Grunan, the S. F. bantam champ.

Chris George and Kid Smiley tangle in the second special event. Both are biff-bang fighters, keep tearing all the time, and their bout tonight will probably result in one of the fiercest scraps the fans have been treated to in a long while. George Rogers, a pupil of Johnny Nunes, will make his bow to the fans when he meets Jimmy Moore, also a newcomer. The two are featherweights, but are hard hitters, nevertheless, and ought to provide a good bout.

Danny Roach and Danny Malone, both kids and take boys, will face each other in one of the preliminary bouts. The two are willing and should make things hum while in the ring. Bouts between Chick Magill vs. Eddie Rose, Ed Rheino vs. Manuel Verron and Joe Rose vs. Jimmy West completes the card. Rheino will make his appearance in the ring after a long layoff. He is a rugged chap, keeps boring in all the time, and can assimilate a great deal of punishment. The other boys are all willing, aggressive mixers, and should furnish plenty of fighting for the fans.

Berald Beaumont will referee, while Lou Jones, Dick Adams and Al Levene will act as judges.

FOOTBALL GOSSIP

Stanford University and the University of Santa Clara have decided to play their annual rugby football game at Ewing Field Saturday, November 13. This was decided last night at a conference of representatives of the two universities held at the Olympic Club. The possibility of playing the match on the exposition grounds had been given consideration, but it was found that satisfactory arrangements could not be made.

All seats at Ewing Field will be reserved. The prices of admission will be $1.5 for the general public, with $1 for the university students. Boxes, with a seating capacity of eight will cost $20.

It has been determined, as well, to put the playing field of the grounds in condition at once.

The two universities were represented as follows:

Stanford — James Lanagan, George Presley, D. W. Burbank and Graduate Manager Earl C. Behrens.

Santa Clara—Father M. Quade, Chief of Police White, Father V. V. White, Martin Merle, L. T. Milburn, praduate manager; Frank Hennessy and Robert Flood.

The Alameda County Athletic League football season will start at Lincoln Park, Alameda, tomorrow with the Alameda and Oakland High School rugby fifteens combating. The game is the big one of the season for Alameda High, as the Blue and White players have always constituted a Nemesis. The drubbing which the Alamedans administered to Oakland High last year and which put the latter out of the championship race, has not been forgotten at Oakland and the Blue and White boys are determined to get revenge.

Alameda High has the advantage over Oakland High this year, both in weight and experience. But four of the last season's Oakland High men are back, while practically the whole backfield and five of the forwards who represented Alameda last year will be seen in action tomorrow.

Oakland has been handicapped by having no coach. They have only played two games this year and have lost both. The game will probably start at 3:45 o'clock. The line-ups.

Oakland High—Front rank, Howell, Crowley; side rank, Watt, Nielson; lock, Beverley; rear rank, Anderson brothers; wing forward, O. Atwater; half, B. Atwater; fives, C. Atwater, Hall; three-quarters, Heyns, Glickberg, Withoft; full, Henderson.

Alameda—Front rank, Latham, Smith, Bishop; middle rank, Townsend, DeLamater; rear rank, Birbeck, Laidlaw, Hardin; half, Bates; fives, Von Schmidt, Perkins; three-quarters, Bean, Dexter, Larkin; full, Gill.

To the Sporting Editor: Runner from second starts to steal third and ball thrown to third is muffed by third baseman and goes into the crowd; ground rules called for one base on ball into crowd. Should runner be allowed to go home in this case?

FRANK ROGERS.

The rule seems to be that the runner is entitled to the base he has started for and one additional, but we note that all umpires do not see it that way. Our ruling would be that he is entitled to third on his steal and to go home on the ball into the crowd.

BOXING TONIGHT
MAIN EVENT
TAVIS vs. FORD
Eight Rattling Four-Round Bouts
GOOD GALLERY SEATS 25c.
MAIN FLOOR 50c, RINGSIDE $1
West Oakland Athletic Club
TONIGHT

BIG G Gonorrhoea and Gleet relieved in 1 to 5 days. Big G is non-poisonous and effective in treating mucous discharges. Prevents contagion. Will not stricture. SOLD BY DRUGGISTS. Parcel Post if desired—Price $1, or 3 bottles $2.75. Prepared by THE EVANS CHEMICAL CO., CINCINNATI, O.

SANTAL CAPSULES MIDY — CATARRH of the BLADDER relieved in 24 HOURS. Each Capsule bears the name MIDY. Beware of counterfeits

THREE CLEVER PUNCHERS IN LOCAL CALCIUM

JIMMY FORD OF SAN FRANCISCO IS THE BOXER AT THE LEFT, WITH CLEVER JIMMY DUFFY IN THE CENTER AND PETE TAVAS AT THE RIGHT. FORD AND TAVAS MEET TONIGHT AT WEST OAKLAND, WHILE DUFFY IS ALSO ON THE PROGRAM.

FISTIC FACTS FOR FIGHT FANS.

PLACE — WEST OAKLAND CLUB, EIGHTH AND PINE STREETS.

How to get there—Take West Eighth-street cars, jitneys or Seventh-street train to Pine street.

Main event—Pete Tavas vs. Jimmy Ford, lightweights.

Special events—Jimmy Duffy vs. Frankie Farren, bantamweight championship; Kid Smiley vs. Chris George. Six other four-round bouts.

AMATEUR BASEBALL

NILES WINS SLUGGING BEE.

Niles Essanay Indians defeated the Southern Pacific Store club at Niles in an old fashioned slugging bee score 10 to 8. Doan pitched a good game, but give errors helped him score most of the visitors' runs. Esola drew a double and two singles out of three trips to the plate, while Fries gathered in three hits for his share. Schmidt, the visitors short stop, fielded in sensational style, making several one-handed stops of hard hit balls. The score:

ESSANAY INDIANS	R.	H.	E.	S. P. STARRS.	R.	H.	E.
Esola ss	1	3	2	Downey c	2	2	0
Robinson 1b	0	0	0	Truck 2b	0	2	0
Burroughs rf	2	0	0	O'Connor ss-p	0	0	0
Fries cf	2	3	0	Schmidt 3b-ss	2	1	0
Dolan p	0	0	0	Murphy 1b	1	0	1
Tubbs c	1	1	0	Sozza lf	1	2	0
Perry 2b	0	0	2	Pringree cf	0	1	0
Brasauer 3b	3	2	1	Young rf	1	0	0
Sheehan lf	1	1	0	Harman p-2b	1	1	1
Totals	10	10	5	Totals	8	9	2

Struck out—By Dolan 14, by O'Connell 6. Walked—By Dolan 3, by O'Connell 7. Three-base hits—Fries, Sozza. Two-base hit—Esola.

G. W. P. OUTLAWS WIN.

Lefty Sprinkle was in invincible form and the Great Western Power Company Outlaws had little difficulty in defeating the Owl Drug Company team. Thirteen hits, together with five errors and two walks gave the winners 11 runs. The score:

G. W. P. OUTLAWS.	R.	H.	E.	OWL DRUG CO.	R.	H.	E.
V. Brown ss	2	3	1	Sullivan ss	1	0	1
G. Brown 1b	2	1	1	Bertram lf	0	0	0
Gerlach 2b	1	3	0	Leslie 3b	0	0	1
Sutfiele p	2	2	0	Andrews 1b	0	0	1
Viscia 3b	1	1	1	Plank 2b	0	1	1
Pauls cf	2	0	0	Johnson p	0	0	0
Maloney lf	2	1	0	Watkins rf	0	0	0
Hammer, rf-c	1	0	0	Healy cf	0	0	1
Lewis c-rf	2	2	0	Dano c	0	0	0
Totals	14	13	3	Totals	1	1	5

Struck out—By Sprinkle 8, by Johnson 2. Walked—By Sprinkle 2, by Johnson 2. Home run—Sprinkle. Two-base hit—V. Brown.

WIXONS WIN EASILY.

The Wixons won a lopsided game from the "Money-Back" Smith club 15-4. The feature of the game was the hitting of Maderas, G. Bauman and Lafargue for the winners. For the losers Mike featured with the stick.

The score:

WIXONS.	R.	H.	E.	MONEY BACK SMITH	R.	H.	E.
G. Bauman 1b	3	3	0	Silva 1b	1	0	0
Silva rf	3	2	0	M. Correia ss	0	0	0
Maderas 3b	1	4	0	English lf	0	1	0
F. Correia ss	2	2	0	Cordosa 3b	1	1	1
Sores c	2	2	0	Schmidt 2b-ss	0	1	0
Lafargue 2b	3	4	0	Hemple cf	0	1	0
Kiboe lf	1	2	0	Lundzait c	0	1	0
T. Correia rf	0	2	0	Wright rf	0	1	0
F. Bauman p	0	0	0	West p	1	1	0
				Mike 2b	1	2	0
Totals	15	21	0	Totals	4	9	1

Struck out—By Bauman 10, by West 5. Walked—By Bauman 3, by West 2. Home runs—Lafargue, Kiboe, Cordosa. Three-base hit—G. Bauman. Two-base hits—G. Bauman, F. Correia, Sores, English, Hemple.

SEASON ENDS AT PLEASANTON.

The Pleasanton baseball team closed the 1915 season by trimming the Ambrose Tailors by a 13 to 5 score. Two of the Ambrose twirlers were hammered out of the box in the early innings. Wilson led in the hitting, with four bingles. Speed Martin pitched for Pleasanton and did some fine work. He also slammed out three hits. The score:

PLEASANTON.	R.	H.	E.	AMBROSE TAILORS.	R.	H.	E.
Wilson 2b	3	4	1	Carrizza lf	1	2	1
Prentice ss	1	2	1	Bauer 2b	1	1	0
Ferreria lf	1	1	0	Turrier cf	0	1	1
Healy 1b	2	2	1	Holstrom rf	0	2	0
Speck 3b	0	1	1	Baldwin c	0	1	0
Boldt rf	0	1	0	Merani 1b	0	0	0
Schwake c	1	1	0	Mabar 3b	0	0	0
Acker cf	2	1	0	Rhuhart ss	1	0	2
Martin p	3	3	0	Starasinich p	0	0	0
				Arlett p	0	0	0
Totals	13	16	4	Ellison p	2	0	0
				Totals	5	7	4

Struck out—By Martin 7, by Ellison 2. Walked—By Martin 2, by Starasinich 1, by Ellison 5. Home run—Prentice. Three-base hit—Wilson. Two-base hits—Wilson, Boldt, Martin, Bauer, Baldwin.

RUBBERS LOSE TO HYNES'.

The American Rubber Co. lost to the Billy Hynes Tigers on the Emeryville diamond last Sunday by the score of 12 to 9. It was a see-saw game throughout, first one team forging ahead and then the other. C. Vochatzer, De Witt and Blondy were the heavy hitters for the Rubbers, while Stover and Rista were the stars at bat for Hynes.

The Rubbers play the fast Cames of Golden Gate next Sunday and a fast game is looked for.

The score:	R.	H.	E.
Billy Hynes	12	8	2
Rubber Company	9	9	3

Batteries—Stover and Rista; Mittawald, Collins, P. Vochatzer and Fink.

CHINESE STILL UNDEFEATED.

In their second meeting last Sunday at the Rushrod field the Oakland Chinese Athletic club's nine defeated the Oakland Japanese club's team by the score of 18 to 5. Four pitchers were used by the losers. The features of the game were Seid's brilliant fielding and the batting of Fay. Fay's homer in the fifth scored three ahead of him. Since the season opened the Chinese team has never been defeated. Score:

O. C. A. C.	AB.	R.	H.	O. J. C.	AB.	R.	H.
W. Seid, 2b	5	3	2	Hoe 1b	4	1	0
J. Yip 3b	6	3	2	Takishi cf	4	0	3
P. Wing p-ss	4	3	2	Heneri 2b-p-3b	5	1	2
L. Fay c	4	4	2	Tochera p-c	4	0	0
C. Chan ss-p	2	1	0	Yoshi ss	4	1	1
A. Wong 1b	4	0	0	Roi 3b-p	4	0	0
L. Soo lf	3	2	1	Albert rf-lf	2	1	1
F. Moon cf	4	0	2	Isumu cf	3	1	0
H. Ming rf	4	2	1	Georgio lf-p	4	0	0
Totals	38	18	14	Totals	35	5	6

ACORNS ARE CRUSHED.

By defeating the Emeryville Acorns 17 10, the Brooklyn have won five straight games. The Brooklyns hit Freitas for 15 bingles, five of which were doubles and one a triple. The feature of the game was the hitting and fielding of the winners. Brooklyns are due to play faster company. Scores:

	R.	H.	E.	BROOKLYNS.	R.	H.	E.
Sholer, 3b	1	3	1				
Freitas, ss	1	1	0	Regente, lf	2	2	0
Snyder, 2b	0	0	0	Phillips, 2b	1	3	0
Alexander, 1b	4	0	0	Santos, 1b	2	1	0
Jackson, s.	1	0	0	Comra, cf	1	2	0
Ferrib, lf	0	0	0	M. Magnus, rf	1	2	0
Le c	1	2	1	Cosgrave, s	1	3	0
Cravoth, cf	1	2	0	Gonsalves, 2b	2	1	0
Hoerkinson, rf	1	1	0	Christenson, c	3	2	0
				Camille, p	4	3	0
Totals	10	9	2	Totals	17	19	0

Struck out—By Freitas 3, by Camille 9. Walked—By Freitas 4, by Camille 7. Three-base hit—Camra. Two-base hits—Cosgrave 2, Camille 1, Regente.

COLTS ARE CURRIED.

Burns' Colts looked like truck horses when the Fitchburg Merchants curried them to the tune of 18 to 5, at Fitchburg grounds. Every player on the Fitchburg team got from one to four runs, some of them not getting a hit throughout the game. Reeves of the visitors was very wild in the start, but steadied down and pitched good ball after the bad first inning, when he allowed eight runs to be scored with only one hit. Williams pitched his usual good game and struck out ten of the Colts.

Score:

FITCHBURG	R.	H.	E.	BURNS' COLTS	R.	H.	E.
Hurston cf	2	0	0	Waggeman ss	1	1	1
Pease 2b	2	2	0	Babe 3b	0	1	1
Sherbourne 1b	1	2	1	Whitehurst, 1b	1	1	1
Welland c	1	0	0	Thielsch 2b	0	0	0
Conners ss	2	1	0	Wheley rf	0	0	0
Martin 3b	3	0	1	Ratto lf	1	1	0
Paulino lf	3	2	1	McCarthy c	1	2	3
Sittman rf	2	1	1	Summerville cf	1	2	0
Williams p	2	0	0	Reeves p	0	2	0
Totals	18	8	4	Totals	5	10	6

Struck out—By Williams 10, by Reeves 8. Walked—By Williams 5, by Reeves 8. Three-base hit—Summerville. Two-base hit—Conners. Passed ball.

WASHINGTON TO SEND ROOTING CROWD

SEATTLE, Wash., Oct. 6—The presence of a large delegation of University of Washington students at the Washington-California football game at Berkeley, Nov. 6, was assured when the faculty of the University of Washington gave official approval to the proposed excursion. The faculty voted to grant a week's leave of absence to any student desiring to make the trip.

Student leaders immediately began arranging for the excursion and hope to take at least 150 men and fifty women students on the trip. A special rate of $16 for the round trip has been made by a steamship company providing 100 students go on the excursion.

WHITE KNOCKS OUT BALDWIN.

BOSTON, Oct. 6.—Matty Baldwin of this city, New England lightweight champion, was knocked out in the first round last night in a twelve-round match by Charlie White of Chicago. It was the first knockout ever scored against Baldwin.

Doc. White has signed up a young pitcher by the name of Fairbanks, who hails from Oxnard, Cal. He is a big right-hand twirler.

QUESTION BOX

To the Sporting Editor: Two wire out, a strong batter is up and a strike is on batter before error is discovered, proper after then takes his place, the umpire promptly called him out, thus retiring the side. Is the umpire's decision right or should he have allowed the right batter at bat and have the strike count on him?

O. C. A. C. by H. M. C.

Umpire errors, Rule 41, section 1 says batter shall be out "If he fails to take his position at the bat in order in which his name appears on the batting list, unless the error be discovered and the proper batsman replace him before he becomes a base runner, in which case the balls and strikes called must be counted in the time at bat of the proper batsman."

Why not let the major league tail-enders take on the Fed pennant winner in a post-season series?

JIM SCOTT STARTS AGAINST CUBS

CHICAGO, Oct. 6 — Scott was the pitching selection of the Chicago Americans to oppose the Chicago Nationals in the first game of the series today for the city baseball championship. Manager Bresnahan of the Nationals planned to start Pitcher Vaughn.

The Sox have been made the favorites to win the series as for four successive years that team has won the annual struggle.

When "Cap" Anson "Foozled"

Once upon a time—in the days of long ago—"Cap" Anson hammered a ball over the fence, but refused to advance farther than third base, although he was entitled to a home run, and his team was three runs behind at the time. Why?

Well, in those days the catcher played back until there was a man on a base. Connie Mack happened to be the catcher that day and Whitney was the pitcher for the club opposing the Chicagoans. Anson figured that if he lingered on third Mack would have to move up back of the batter and Whitney would be forced to pitch slower. Anson knew that one run would be useless to his side and he thought that slower pitching might enable his men to stage a batting rally.

However, Connie foiled the shrewd Anson by taking a long chance in refusing to move up until after Pfeffer had been thrown out at first. Then he took up his station back of the batter and Ed Williamson fanned, leaving Anson stranded on third despite the fact that he had made a home-run drive.

Motion Picture Theaters

FRANKLIN THEATRE — CHANGE OF PROGRAM SUNDAY AND THURSDAY
TODAY—LAST TIME TO SEE WILLIAM FARNUM IN "The Wonderful Adventure"
A Powerful Drama Teaming With Dual Personality—A William Fox Feature.

Oakland Theatre — NOW PLAYING By Popular Demand—Return Engagement MARY PICKFORD in one of her greatest characterizations "RAGS"
ELSIE JANIS IN "'TWAS EVER THUS."
Matinees, 10c. Evenings, 10c and 15c.
Broadway at 15th St.—PARAMOUNT PICTURES—ORCHESTRA EVENINGS.

AMUSEMENTS

OAKLAND Orpheum — Matinee Every Day! FOUR MARX BROTHERS & CO. IN "HOME AGAIN"; THE SPECK LILLIPUTIANS; DE VINE & WILLIAMS; WEBER & ELLIOTT; JACK SHAW, BROWN & McCORMACK; "TRIP TO THE YOSEMITE"; The Trevers; Oakland Motor Car Owners, in a series of driving views. EXTRA ATTRACTION! DR. CARVER'S HIGH DIVING HORSES AND GIRLS. Beautiful and Thrilling Exhibition of Horsemanship with Dr. Carver and his horses on the stage, in moving pictures and in person. The Only High-Class Vaudeville Circuit. PRICES MATINEES—10c, 25c, 50c. EVENINGS—10c, 25c, 50c, 75c.

Macdonough — TONIGHT AT 8:15 and All This Week. Mats. Wed. & Sat.—2:15. J. GRIFFITH WRAY PRESENTS VIRGINIA BRISSAC, NORMAN HACKETT AND COMPANY IN "THE TRAIL OF THE LONESOME PINE" by Eugene Walter. From the Book by John Fox, Jr. Prices 10c, 25c, 50c and 75c. Mats. 10c and 25c. Seats Now. Next Week—"THREE WEEKS"—From the Famous Novel by Elinor Glyn.

Pantages — 10 Beautiful 1916 Models in the Musical Comedy Novelty HABERDASHERY. 12TH ST. AT BROADWAY. MATINEES 10¢ Except Sundays and Holidays. NIGHTS 10¢, 20¢, 30¢. REV. FRANK W. GORMAN "The Singing Parson." HARRY VAN FASSEN "Harmony of Burnt Cork." UNEQUALED VAUDEVILLE. 7—WONDERFUL FEATURES—7

HIPPODROME A FAMILY THEATRE — CONTINUOUS PERFORMANCE DAILY 1:30 TO 11 P.M. "Hip" Prices Never Change. MATINEE DAILY 10c ANY SEAT Except Sundays and Holidays. EVENINGS 15c ANY SEAT. COM. TODAY—4 DAYS ONLY. Greatest Comedy Picture Ever Made "TILLIE'S PUNCTURED ROMANCE" With MARIE DRESSLER, CHARLES CHAPLIN and MABEL NORMAND. In Conjunction With a BIG NEW VAUDEVILLE BILL

FRITZ KREISLER and Big Orchestra. GREEK THEATER U. C. BERKELEY. NEXT FRIDAY NIGHT AT 8:15. RESERVED SEATS, $2.00, $1.50 and $1.00. 4000 SEATS at 75c. ON SALE at Sherman, Clay & Co.'s, San Francisco and Oakland, and usual places in Berkeley. Steinway Piano. GADSKI is coming.

Oakland Civic Opera House — Oct. 11 — RUTH ST. DENIS — Ted Shawn AND COMPANY OF DANCERS. PRESENTING A NEW REPERTOIRE. SEATS THURSDAY AT AUDITORIUM. PHONE LAKESIDE 2859

An Important-to-You Announcement!

You know *Piedmont* cigarettes. You know how good they are. You may know that their good qualities, unaided, have made *Piedmont* the biggest selling brand of 5c cigarettes in this country.

Piedmont Cigarettes

Now contain a coupon that you surely want!

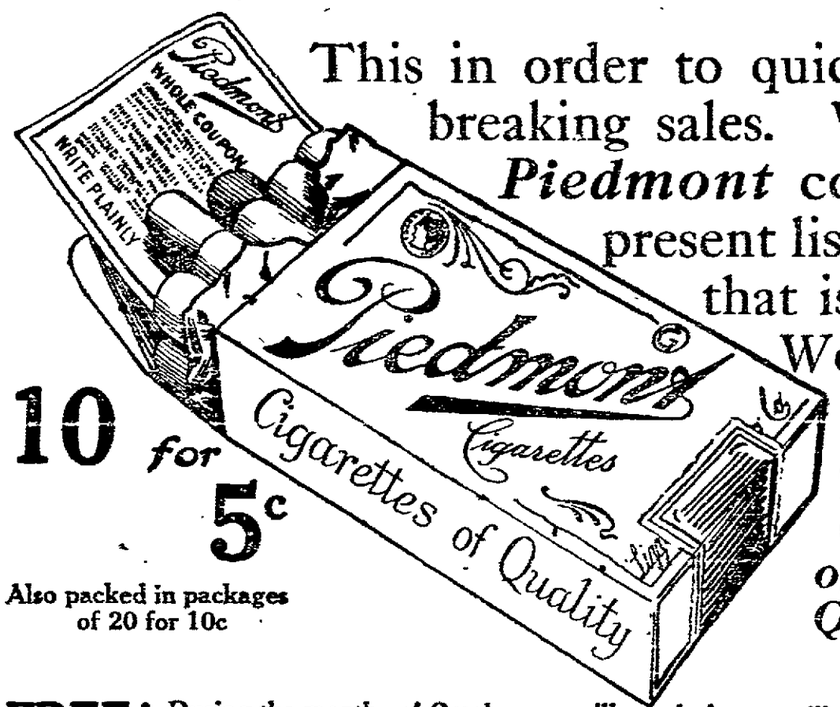

10 for 5c

Also packed in packages of 20 for 10c

This in order to quickly double *Piedmont's* record-breaking sales. We believe in backing a winner. *Piedmont* coupons are redeemable for any present listed in our catalogue, and at a rate that is specially liberal.

We have just issued a new catalogue, listing more presents than ever.

We will give you this catalogue *free during the month of October.*

The Cigarette of Quality

FREE! During the month of October we will supply *free* our illustrated catalogue of handsome presents which you can obtain for our tags or coupons. Send your name and address on a postal and we will mail it to you, or call and get your copy at our Premium Department, 331 Battery St., San Francisco.

Liggett & Myers Tobacco Co.

Oakland Tribune

FOUNDED BY WM. E. DARGIE IN 1875.
Member American Newspaper Publishers' Association.
Charter Member, Audit Bureau of Circulation.
Exclusive Complete Associated Press Service for Greater Oakland.

ALFRED HOLMAN, Publisher and General Manager.
Official newspaper of the City of Oakland and County of Alameda

TRIBUNE every evening and Sunday morning, 50c a month by carrier; single copies, Daily Edition, 1c; Sunday Edition, 5c. Back numbers, 5c per copy and upward.
Subscription Rates by Mail, Postpaid;
United States, Mexico and Canada.
One year .....$5.00 Three months $1.50
Six months ..... 2.75 One month..... .75
SUNDAY EDITION BY MAIL.
3 months .....$ .60 6 months $1.00
12 months.....$2.00
Entered at Oakland Postoffice as second class matter.
PUBLICATION OFFICE—TRIBUNE building, corner of Eighth and Franklin streets; phone Lakeside 5000.
MANAGER FOREIGN ADVERTISING—Williams, Lawrence & Cresmer Co., New York—Brunswick Bldg., Fifth Ave. and Twenty-sixth street. Chicago—Harris Trust Bldg., Will C. Cresmer, representative.
A file of THE TRIBUNE can be secured at the office of Messrs. E. and J. Hardy & Co., 30-31-32 Fleet street, or Daws Steamship Agency, 17 Green street, Charing Cross, London; Albert Peters, No. 8 Unter den Linden, Berlin.
TO SUBSCRIBERS.
Subscribers failing to receive their paper within a reasonable hour after publication will please report the same to THE TRIBUNE Office by telephone, and a special messenger will be dispatched with a copy of THE TRIBUNE at once.
Entered as second-class matter February 21, 1898, at the Postoffice of Oakland, Cal., under act of Congress March 3, 1879.

WEDNESDAY, OCTOBER 6, 1915.

BLASTING THE FOUNDATIONS OF THE REPUBLIC.

The Tribune prints today the views of a number of representative citizens of Oakland and vicinity respecting the law which is designed to destroy political parties in this state and which is being feverishly and actively urged, and defended by Governor Johnson and his personal followers. The opinions which we publish in this issue of the Tribune is, in the main, robustly opposed to Governor Johnson's plan to subvert party organizations for the sake of perpetuating the control of the political clique in California now in office. Stripped of all the fine words and cant phrases which are employed in defending it, the non-partisan proposition is simply a plan to hold political power in this state for a considerable number of years for Governor Johnson and his followers.

Our government is opposed to the idea of party rule. We tried the non-partisan plan in the early days of the Republic and because it was a failure were forced to abandon it. The Constitution was amended in order to take cognizance of parties. There are a score of sound, solid reasons why the non-partisan law should not become operative. They are set forth elsewhere in this paper today.

California has been visited by a good many distinguished men this year, representing all parties and shades of political opinion and thought. Many of these men, shocked by the bald and selfish attempt to fasten a non-partisan law upon the unsuspecting people of this state, have not hesitated to express their opinions on the subject. Judge Alton B. Parker of New York, formerly Democratic candidate for the Presidency of the United States and one of the foremost lawyers of the country, said he was unalterably opposed to a non-partisan election law and the consequent destruction of parties. "I believe in political parties," said Judge Parker, "and think that it would be a serious mistake and a blow ot our theory of government to destroy them." The Hon. Charles Warren Fairbanks of Indiana, former Vice-President of the United States, expressed himself in the same sense. Hon. Champ Clark, Democratic Speaker of the House of Representatives, came out in a strong and emphatic declaration in favor of preserving parties and party organizations in the state and denounced the California non-partisan law as "rubbish." Norman E. Mack, former Chairman of the Democratic National Convention, has put himself vigorously on record as against this un-American and dangerous innovation. Yesterday Governor Willis of Ohio, in his speech before the Commercial Club of San Francisco, denounced with vigor the proposition and was cheered to the echo by the hundreds of intelligent business men who heard him.

There has not been a prominent man from any other part of the country—any man of national reputation—who has said one word, so far as we are aware, in favor of Governor Johnson's non-partisan law. *The leader, the organizer, the founder of the Progressive party and its candidate for the Presidency in 1912, Colonel Theodore Roosevelt, spent ten days or more in California recently. He was met several hours before he reached San Francisco by Governor Johnson and his friends and they had a long talk with him on the political situation before anybody else had a chance to see him. He was fully informed concerning the non-partisan law and knew to a nicety exactly what Governor Johnson's interests in it are, how deeply he desires to have it ratified by the people and just what it means to Johnson and the political group about him. In spite of this knowledge, in spite of the fact that he knew the significance of this law as a life and death matter, in a political sense to the Johnsonian ring, Colonel Roosevelt refused emphatically to say a word in favor of it.* He is against it. He is opposed to the non-partisan law because he knows it is fundamentally wrong and unsound. He will not put himself on record as favoring a piece of legislation which is un-American, spurious and unnecessary; which would tend to take the spirit and interest and zest from our political life. The best thought, the soundest opinion, the most conscientious and loyal political belief of the country is opposed to this law. The Tribune can see no valid reason for supporting it.

OUR FOREMOST CONSULAR OFFICER.

Washington dispatches to The Tribune announce that Robert P. Skinner, United States Consul-General in London, has been summoned by the Secretary of State for a consultation on the trade situation existing between the United States and Great Britain. Mr. Skinner upon his arrival in Washington will confer not only with the Secretary of State but with the foreign trade advisers of the administration, who are largely in charge of the negotiations with Great Britain concerning contraband. Consul-General Skinner, by practically unanimous verdict, is considered the foremost member of our consular corps. He has had eighteen years of active experience in Europe at important posts and in addition to meeting and discharging with conspicuous ability, fidelity and energy the daily work and routine of his office, he has been an assiduous student of underlying trade, commercial and industrial conditions and is probably the best informed man in our foreign service today in a practical way on these problems. He is not only an expert upon subjects appertaining to international commerce, but he has fine personal and diplomatic qualities which enable him to make and keep friends wherever he goes. Mr. Skinner was transferred from Berlin to London shortly before the outbreak of the present war, and prior to his sojourn in Berlin he was for some years Consul-General at Hamburg, the most important port in continental Europe.

Among well-informed Americans in London who are conversant with international affairs, it is an open secret that Mr. Skinner is quite generally considered by foreign officials, business men and bankers as a man of far greater efficiency and usefulness than our Ambassador to the Court of St. James. This estimate of Mr. Skinner's capacity need cause no surprise when it is remembered that he is a man of education, refinement and one who had some sixteen years of hard practical training in our foreign service before he reached his present post. The American Ambassador to London, who is also an excellent man, came to his post as Ambassador to Great Britain with no training whatever in the foreign service and with no public training in the United States, specially calculated to fit him for the important work of Ambassador to the Court of St. James. The truth is that most of our embassies and missions could be manned today from the consular service and our government would profit substantially by the innovation.

OAKLAND'S HOTELS.

We gather from talks with some of the leading business men of this city that they are strongly of opinion that traveling salesmen who come to Oakland to solicit business ought to patronize the hotels of this city while they are engaged in disposing of their wares here. Any traveling man of real intelligence ought to be able to understand that other things being equal merchants prefer to have home industries patronized by those who are expecting to sell goods here, and take money from the city. This is a perfectly understandable and just position for the merchants of Oakland to take.

We have several excellent hotels in this city and one of the best hotels west of the Mississippi River is situated in Oakland. Buyers and traveling salesmen could find here accommodation to suit their tastes and their purses. Also there is abundant amusement for the transient guest in the evening. We have theaters, vaudeville houses and moving picture shows in abundance. There is no reason why any one who expects to sell his wares to the people and merchants of Oakland should stay at a San Francisco hotel or boarding house.

We trust that our merchants will make this point plain to those who come to sell their wares to them. The Oakland hotels are worthy of support and it is to the advantage of the city that they should have liberal patronage.

Rev. Frank W. Gorman, vaudevillian, will not create surprise by his statement that the stage is perfectly safe for a minister. In fact we would be surprised to find prevalent any idea that the stage is not safe for a minister. It ought to be safer for a minister than for any one else. A lot of absurd condemnation has been uttered against the theatrical profession as a training ground and experiment field for immorality. The profession as a whole has been charged with responsibility for thousands of cases of original and individual disregard for the conventions, without any justification whatever. There are too many good women and honorable men in the business to permit any well-informed person assuming that virtue and honor cannot endure the condition in and surrounding it. Brother Gorman's testimony, however, will contribute little to changing the popular conception of stage folk. A clergyman is presumed to be safe in any moral atmosphere. His mental and moral training are designed to make him immune to any of the seductions to which his fellow mortals are liable. His daily work and his daily thought are against immorality and so he ventures into circles alleged to be "tainted" strongly fortified against temptation, conscious of his superiority and mindful of the spiritual and material profit of remaining superior. If he falls he becomes an outcast, a pariah. If a minister, actuated by the high motive of "first-hand investigation," was not safe on the stage it would indeed be time for surprise and we would be ready to take full stock in all the tirades against the stage.

Mr. George Lambert, French Commissioner to the Panama-Pacific International Exposition, who has been here in charge of the French exhibit for many months, is about to leave for France. Mr. Lambert is one of the most highly efficient and admirable officials among the foreigners at the Exposition and his work as a commissioner has been perhaps superior to that of any other foreign participant. It is the consensus of opinion that the finest single exhibit at the Exposition is that of the French government. And when we consider what France had to contend with—that she is fighting a life and death struggle and is called upon to exert every energy at her command to protect her own soil—it is one of the marvels of the century that she should have been able in the midst of war to make this magnificent demonstration of her artistic, commercial and mechanical activities in times of peace. Without the French exhibit the Exposition would be sadly and leanly lacking in foreign participation. Mr. Lambert is entitled to great credit for the installation and artistic and pleasing presentation of the French exhibits and we trust the Exposition officials will mark his departure in a fitting and impressive way.

An interesting suggestion which has to do with the development of the drama in this city was made at a luncheon given by the Commercial Club Advertising Committee yesterday. Mr. Norman Hackett, an actor, submitted an argument in favor of municipal theatres. There is no reason, he observed, why Oakland, with her fine auditorium theatre, should not have a municipal theatre conducted on the same lines as those in the East. He pointed out the fact that the theatrical business is undergoing a season of great depression and that interest in the sound drama is being weakened by the apparent devotion of the public to the cheaper sort of vaudeville and motion pictures. Mr. Hackett is of opinion that the drama should be treated as an important educational factor in the life of a community and that every city of consequence should have a municipally owned theatre with an excellent stock company.

What promised to be a dangerous source of dissension between the government of the United States and Germany has been removed by the frank disavowal by the German government of the acts of the submarine commander responsible for the sinking of the Arabic and the announcement that it is prepared to pay an indemnity for the American lives lost. By firmly and tactfully insisting upon the soundness in law and morals of its position, our government has won a substantial victory and President Wilson is entitled to ample praise.

The income of the National Treasury for the month of September was slightly over $50,000,000 and $10,000,000 less than the ordinary disbursements for the month. The deficit for the first three months of the present fiscal year is now nearly $40,000,000, which is accumulating at the rate of $350,000 a day. General incompetence and failure to devise means for raising sufficient revenue to meet the expense of government by the Democratic administration is the reason.

The city administration maintains that it has really done nothing worth while to bring about the closing of any of the city playgrounds. We observe that the people in the neighborhood of the Cole school playground have had to go down into their pockets and take up a collection in order to keep the grounds open until the Christmas holidays.

THE FORUM

The Editor of The Tribune disclaims responsibility for the views expressed herein. Brief letters bearing on current topics of general interest are welcome. They will not, as a rule, be printed unless accompanied by the name of the writer, which, if desired, will be withheld from publication.

A SUGGESTION.

To the Editor:

I was down to the lake one day and I thought it was very beautiful. But it appeared to me that I knew a way to make it "beautifuller." In the center of the lake have a big glacier about two hundred feet high, and on its top put nozzles, one with a spray, another that shoots up, and a curler, etc., and have colored lights from the shore at night when the moon is out to shine on it and it would look like a beautiful rainbow, and the people coming out of the auditorium look over there and see how magnificent it is.

Mayor Davie is going to put an island in the lake and then he can put this in the center of it. It would not be very expensive.

T. R. S.

Oakland, Oct. 5th.

IN THE STREET CAR.

To Editor Tribune: This expectorating nuisance is a nuisance, not only as regards health, but appearances as well. But why so much emphasis put on spitting in the streets, when so much is done in our street cars? I see two conspicuous examples of such offenders in my car almost every morning, one, I believe, is employed at the city hall, and I know the other to be a lawyer. The former is particularly conspicuous in his expectoraniousness (how about that), in that he seems to delight in having as large a pool of filth between his feet as possible before reaching town, and generally gives one last squirt before leaving the car at Broadway, as though he regretted he had no farther to go, so as to make a better showing.

Sincerely yours,

C. M. CLOUGH.

2288 E. 24th St., Oakland, Oct. 4, 1915.

EYE GLASSES FOR OUR POLICEMEN.

To the Editor: I hope you will continue in the good work you are doing in trying to bring about safe and sanitary conditions on our streets, in the street cars and on the platforms and waiting rooms of the railway stations. It is a disgrace and very disgusting to see the loafers on the corners of our principal streets spitting all over the sidewalks and curbs. The policemen are standing about but it seems they cannot see what is plain to the eyes of everybody else. I would like to contribute to a fund to buy some long distance and magnifying eyeglasses for the police officers. If The Tribune will start such a subscription, I will make a contribution.

S. E. ROBERTS,

Oakland, October 5, 1915.

TOUCHES THE HEART OF EVERY PARENT.

To the Editor: The Tribune's exposure of the danger to the people and particularly to the children of this city from the promiscuous spitting in streets and in public places, allowed by the police of this city in defiance of law, comes straight to the heart of every parent. It is a well known fact that children and young people are much more liable to acquire tuberculosis than elderly people. All of us who have children owe a vote of thanks to The Tribune for its splendid work in trying to get the city cleaned up and made safe and healthy and decent to the eye. We hope the chief of police will have enough sand to enforce the two laws which you referred to against spitting in public places, and we think he will if the gang around him will give him a fair chance.

R. S. T.

Oakland, Oct. 6, 1915.

DANTE ON NEUTRALITY.

Few sentences are as deep engraven in the Italian mind as the famous verses from the third canto of "The Inferno." Every Italian boy learns them by heart. Vergil has led Dante through the gate of hell to where in the starless air they hear strange tongues, horrible cries, words of pain, accents of anger, and deep, hoarse noises. Dante, overcome with horror, asks Vergil who these sufferers are. Vergil answers:

This wretched state
The sorry souls of those endure
Who without shame and without honor lived.
They are commingled with that caitiff crew
Of angels, who neither rebels were,
Nor true to God, but for themselves.
In order not to be less beautiful,
Heaven drove them out; the deeps of hell receive them not,
Lest damned souls should glory over them. * * *
Mercy and Justice disdain them:
Speak not of them, but look and pass.

Dante Alighieri's scorn of those who remain neutral when right is fighting against wrong, has become part of the Italian inheritance.—Henry Dwight Sedgwick in Yale Review.

WHAT IS DOING TODAY.

Opening of the Methodist Foreign Mission Society of the Pacific Coast Congress.
Opening of the Western Social Workers' convention.
General Baptist colored convention.
Conseldo Supreme de Unio Portygesa de Estadode California.
"The College Hero" at the municipal auditorium.
Board of Education.
Dennison Club "Old Home" luncheon, East Oakland settlement.
P. A. A. Water Polo League game.
Oakland Club.
"Movie" benefit for St. John's Church.
California Retail Grocers' and Merchants' Association convention.
Opening of the new Presbyterian Home for Chinese Girls.

WHAT IS DOING TOMORROW

Western Social Workers' convention.
Meeting of the Methodist Woman's Foreign Missionary Society of the Pacific Coast.
California Retail Grocers' and Merchants' Association convention.
General Baptists Colored convention
U. P. E. C. ball at the Municipal Auditorium.
Berkeley City Club meeting.
Music Teachers' Association banquet.
Adelphia Club matinee concert.
Home Club dance.
Communters' dance.

THE SUEZ TRAFFIC.

During the first six months of the current year, 1750 ships passed through the Suez canal, paying passenger and transit dues to the amount of about $8,750,000. The corresponding movement in the first half of 1914 was 2571 ships, and the amount paid was in the neighborhood of $15,000,000. If one deducts the number of German, Austrian and Turkish ships which passed through the canal in the first half of 1914, and also allow for the dues paid by them, the figures for 1915 are little below what has come to be regarded as the normal level.

STIRRING THEM UP!

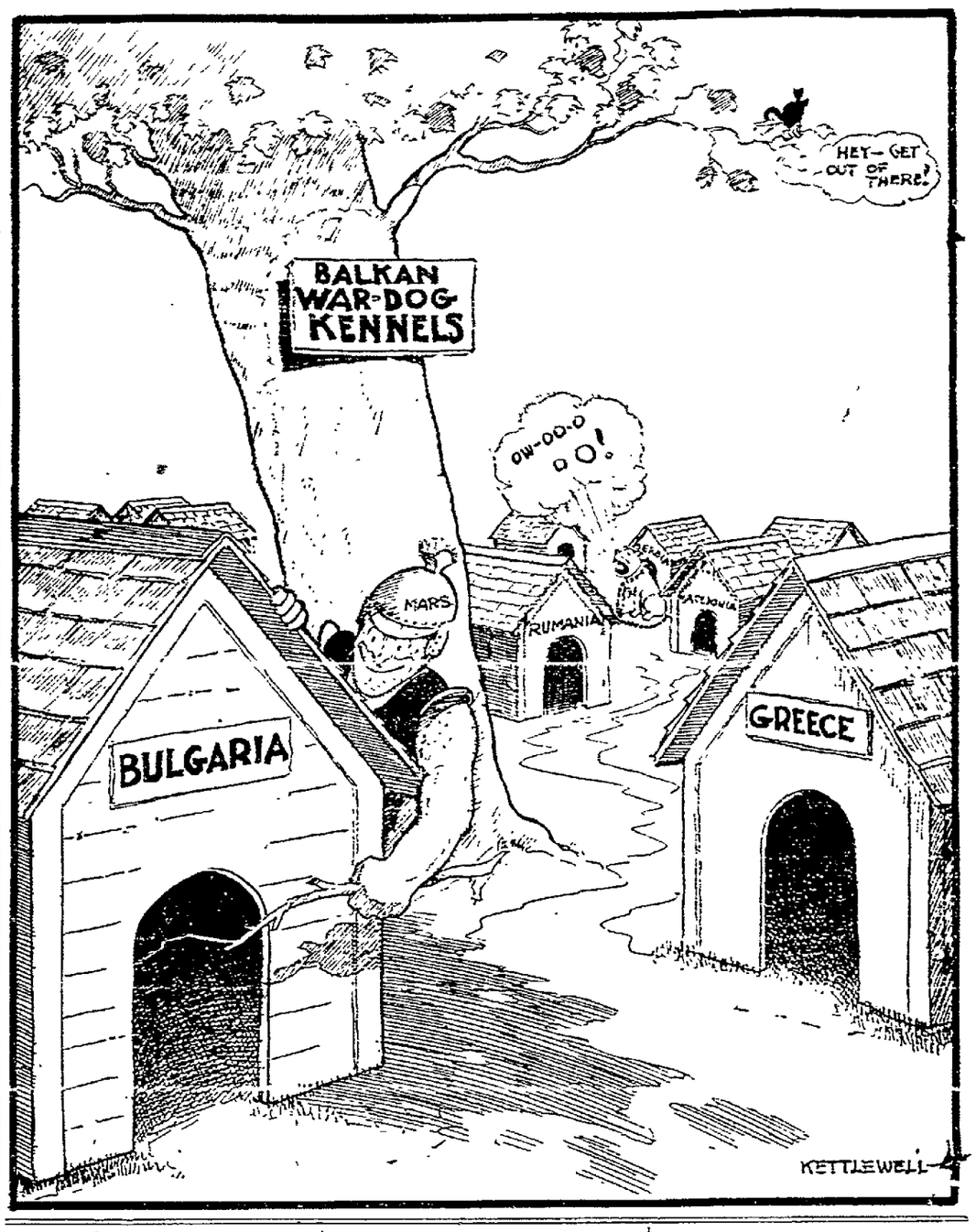

VARIETIES.

Patriotic Women.

Lady Scott, the widow of the explorer hero, is working in the electrical department of a munition factory at Erith and Lady Colebrooke and Lady Gertrude Crawford are at the lathes in the same factory. Lady Gatacre and Mrs. Greig, whose husband is colonel of the London Scottish, are also there. They live together in a hotel near the works.

Mules and Profanity.

There was a brigadier general in our civil war who was so earnest in his religious efforts that in a short time he had converted every man in the brigade except one hardened teamster. Going to his commander one day this man said, solemnly:

"General, I am lonesome. Every man in the camp has been converted except me. I suppose it's the right thing, but I don't see how I can manage it."

"Why, my good fellow," said the general, "I see no difficulty in the way of it, if you will just surrender your own will and ask for guidance."

"That's jest it, general," said the teamster. "If I am converted, who in blazes is goin' to drive them mules?"

The Good in Men.

"It is a calumny on men to say that they are roused to heroic action by ease, hope of pleasure, recompense, sugar plums of any kind, in this world or the next! In the meanest mortal there lies something nobler. The poor swearing soldier, hired to be shot, has his 'honor of a soldier,' different from drill regulations and the shilling a day. It is not to taste sweet things, but to do noble and true things, and vindicate himself under God's heaven as a God-made man, that the poorest sons of Adam dimly longs. Show him the way of doing that, the dullest day-drudge kindles into a hero. They wrong man greatly who say he is to be seduced by ease. Difficulty, abnegation, martyrdom, death are the allurements that act on the heart of man. Kindle the inner genial life of him, you have a flame that burns up all lower considerations."—From Thomas Carlyle's "Heroes and Hero Worship."

Armless Girl Wonder.

A remarkable demonstration of the control the mind has over the body is provided by Miss Kittie M. Smith, an armless Chicago girl, who uses her feet to do the things the average person accomplishes with the hands.

So adept has Miss Smith become that she makes cabinets, bookcases, desks and like furniture, using with skill all the necessary tools, such as saws, chisels, planes, etc. In nailing, however, she uses a hatchet instead of a hammer, as the shape of the former is better adapted for a tight clutch between the toes.

"The land," shouted the orator, "the land from which is produced the food of the people, should belong to the people. There is no food used by the people that does not depend upon the land and, therefore—"

"Fish," called out a voice. And there was silence for a space.

"To what do you attribute your remarkable health?"

"Well," replied the very old gentleman, "I reckon I got a good start on most people by bein' born before germs was discovered, thereby havin' less to worry about."

Army Cooks at School.

One thousand, five hundred soldiers are at present learning cooking at the London county council schools. They are divided into bodies of 100, each man having to live on the war office allowance of 1s 9d a day, a feature of the training being that if they cannot eat the meals they prepare they must go without. The training is based on cookery books issued by the war office, which show how one can make a dinner out of next to nothing.

NOTABLE PERSONS.

John Kipling of the Irish Guards, only son of Rruyard Kipling, is reported in the latest casualty list as "missing and believed to have been killed."

Speaker Champ Clark and his son were in a posse that dispersed a mob of twenty men that attempted to lynch Harrison Rose, a negro, at Bowling Green, Mo.

Brigadier-General Hiram M. Chittenden, U. S. A., retired, under whose direction millions of dollars have been expended in harbor improvements, has resigned his membership on the port commission of Seattle.

Jordan L. Mott III, grandson of Jordan L. Mott, multi-millionaire iron manufacturer, who eloped with Mrs. Walter Bowne three years and went to China with her, was named as one of the residuary legatees in the will of his grandfather.

Quentin Roosevelt, a member of this year's incoming freshman class at Harvard College, was so badly injured in a recent fall from a horse that he cannot go out for the freshman eleven this fall, although his work at Groton Prep made him an able candidate.

Ole Helgesen of Washington, Nevada county, 80 years of age and one of the first men to mine on Deer creek, has taken a bride in the person of Mrs. Inger Hanson of Watsonville.

Governor Withycombe of Oregon appointed Rev. O. H. Holmes, pastor of the Congregational church at Forest Grove, Or., as a member of the state prison parole board.

Vice-President Thomas R. Marshall, accompanied by his wife, arrived at Phoenix, Ariz., early today.

TWENTY YEARS AGO TODAY

A delightful surprise party was given on Wednesday evening to Miss Gertrude Brady by her cousin, Miss Marie Doud, at her residence on Union street. Among those present were: Misses Gertrude Brady, Marie Doud, Sarah A. Mullins, Lillie Kelley, Lillie Odermatt, Blanche Campbell, Dora Roach, Maggie Flynn, Frankie Doud, Rosa Walsh, Florence Cyllen, Emily Finn, Grace Quinn, Agnes Camellon, Grace Monahan, Nellie Peters and Evelyn Kelly.

Mrs. S. G. Hilborn gave an enjoyable whist party yesterday afternoon as a farewell to Mrs. Fred Hall, who spends the winter with her parents in Washington, D. C.

At the meeting of the Jewish Congregation yesterday the following officers were elected: President, Julius Abrahamson; vice-president, J. Rosenberg; treasurer, A. Jonas; secretary, S. Bernstein; trustees, George Mosbacker, D. Hirshberg, S. Kahn, George Samuels, William Wolfee and D. Magnus.

At the Piedmont baths last night, under the auspices of the Y. M. C. A., Professor Fred H. Killick, late hospital student of the life saving systems of France, Belgium, Holland and England, gave a practical demonstration of life saving from drowning.

The wedding of Beatrice Priest and Will Fine has been set for October 22 at the First Congregational church.

THE WAR TRADE.

There has been a war-order business in Argentina as well as in this country. Chile is selling nitrate in quantity for making explosives, and even Brazil is doing some "war" selling. Some twenty million pounds of woolen blankets and khaki have left Buenos Aires for Europe and 40,000 head of horses, bought at about $65 apiece. Large shipments of butter have gone to England. This takes no count of beef, which would be going in larger quantities but for a scarcity of cattle that is causing much agitation in the press of Buenos Aires. Government restriction of the killing of cows and of calves is under discussion.

THE JESTER.

Miss Postscript.

Little Johnny—"Dad, there's a girl at our school whom we call Postscript."

Dad—"Postscript? What do you call her Postscript for?"

Little Johnny—"'Cos her name is Adeline Moore."

A Job Lot.

Aunt (who has received a letter form Johnnie's home): "Oh, Johnnie! your mamma has got two nice new babies."

Johnnie—"That's just like mamma; she always likes a bargain. I suppose by having two she gets them cheaper!"

How to Get Rich.

Live up to your engagements.
Earn money before you spend it.
Never play at any game of chance.
Drink no kind of intoxicating liquor.
Good character is above all things else.
Keep your own secrets, if you have any.
Never borrow if you can possibly avoid it.
Always speak the truth. Make few promises.
Keep good company or none. Never be idle.
Do not marry until you are able to support a wife.
Keep yourself innocent if you would be happy.
Ever live (misfortune excepted) within your income.
When you speak to a person look him in the face.
Make no haste to be rich if you would prosper.
Save when you are young to spend when you are old.

Couldn't Blame It.

The hotel was not a very good one and the traveling men knew it. Nevertheless they were obliged to go there when they came late at night to the little town. In the middle of the night one of them was dimly conscious that something was wrong. Suddenly he realized that the trouble came from a leaking gas jet.

"Wake up, Bill!" he shouted, shaking his friend violently. "The gas is escaping!"

"Well," growled Bill, "can you blame it?"—Ladies' Home Journal.

A Candid Lover.

Father—Ar-r! So I have caught you kissing my daughter have I?

Suitor—I trust there is no doubt about it, sir. The light is quite dim and I should feel vastly humiliated if it should turn out to be somebody else I had been kissing.—Topeka Journal.

Color Combinations.

Kicker—The novelist dresses his heroine in some clinging white stuff.

Rocker—But doesn't mention the cost in some vanishing green stuff.—New York Sun.

Keen Wit.

A prominent English aristocrat recently dined in Paris, and next to him at the table was a California belle. The conversation drifted to a discussion of things American, and the Britain made some rather disagreeable remarks.

"Why, d'ye know," he continued, "at some of the places I dined in America I saw people eat with their knives and spill their soup on the tablecloth."

The American girl was thoroughly provoked by this time, but she replied, with apparent unconcern:

"What poor letters of introduction you must have had, my lord!"

Would Look at Trains.

A somewhat inebriated man walked into a main line ticket office recently, and, smugly smiling, showed a $1 bill to the agent.

"Where do you want to go?" inquired the latter.

Reflecting a moment, the inebriated one suddenly had an inspiration. Broadly grinning now, he said:

"What trains have you?"—From the National Food Magazine.

EXCLUSIVE ASSOCIATED PRESS SERVICE

Oakland Tribune.

50¢ PER MONTH DAILY AND SUNDAY

VOL. LXXXIV. OAKLAND, CALIFORNIA, WEDNESDAY EVENING, OCTOBER 6, 1915. NO. 47.

VIOLINIST SHOT FOR BURGLAR

:O: :O: :O: :O: :O:

Murder Charge Faced by Man Firing Bullet

IS MISTAKEN FOR ROBBER; KILLED

Lonely Musician Dies in Rear of San Francisco Saloon.

SAN FRANCISCO, Oct. 6. — Believing that he was protecting the property of his employer from the depredations of a burglar, Oresta Tardini, a bartender of the Rockaway saloon, 1575 Mission street, fired three shots from the window of his bedroom at 5:30 o'clock this morning and almost instantly killed a poor musician, who was prowling about the backyard with a violin clutched under his arm.

Although Tardini has convinced the police that he believed he was shooting at a burglar, whose steps he had heard and whose presence he had detected off and on for several hours, he was charged at the Mission station with murder, and Detectives Riehl and Nolan are conducting an investigation.

The musician, who was apparently about 45 years old, is believed to have come here recently from Portland. The police theory is that he had imbibed a bit too freely of intoxicating liquor and had wandered through the ocean shore premises adjoining the saloon and made his way into the rear yard in a search for shelter. This idea is emphasized by the fact that Patrolman George Feeney met the violin player several nights ago wandering about in the cold and obtained a room for him at a nearby lodging-house. It was this same officer Feeney who heard three shots this morning and hurried to the Rockaway. He was met by Tardini, who told him he believed he had shot a burglar. Together the two men went into the back yard, where in a corner they found the musician breathing feebly. He was hurried to the Central Emergency Hospital, but was dead on arrival. A bullet, which had entered his body under the arm, which clutched his precious violin, penetrated the lung.

Machado Takes Oath as President

By Associated Press.

LISBON, Portugal, Oct. 6. — Dr. Bernardino Machado took the oath as president of the republic today, succeeding Theophile Braga.

Dr. Machado pledged his administration to devote itself to internal and external defense. He assumed office on the fifth anniversary of the proclamation of the republic.

THINK!!

A Suit like above. All you pay is $1.00 A Week

Small Deposit Down.

Columbia Outfitting Co.

385 TWELFTH ST., Oakland.

MRS. NAT GOODWIN BARRED OUT OF HUSBAND'S CAFE

MRS. NAT GOODWIN (MARJORIE MORELAND), WHO HAS BEEN BARRED FROM CAFE SOLD BY NAT.

Charming Marjorie Moreland (Mrs. Nat Goodwin), who, during her recent stay at the Hotel Oakland became a social idol here, may soon be back. At least, she has forsaken the Sunny South, and all because she was barred out of her husband's cafe. Nat has sold the cafe—says he lost $250,000 in it—and the manager he had hired is now its owner. The agreement of sale stipulates that Mrs. Goodwin must never enter it. Mrs. Goodwin says she doesn't want to. Nat says he doesn't care what the dickens happens—and adds other words as forceful as they are unprintable.

Mrs. Goodwin and Mrs. Jack Cudahy, who came forward when the cafe trouble at Ocean Park first occurred and championed Mrs. Goodwin, tell entirely different stories about the affair. The former manager of the cafe, says Mrs. Goodwin, and herself differed over management details, and he, flying into a rage, declared that either she or he must leave. "He would have taken the cooks and waiters with him," she declares. "So I went. The whole thing is absurd."

Mrs. Cudahy declares Mrs. Goodwin will not enter the cafe because she will not be allowed to. She declares that the affair was the result of a "scene," and that while she championed Mrs. Goodwin at first she does not now.

With the departure of Nat Goodwin, Ocean Park loses one of its most picturesque residents. The cafe, owned by Goodwin and named after him, was managed by Schenk and others while the actor was on the road.

"That is why I lost money," said Goodwin. "I shoul have handled my business myself. Now I will go back on the stage, for the revenue of a few grilled steaks can't make or break me."

ASSOCIATIONS DISTASTEFUL.

So Nat packed his boxes, whistled for his bulldog, and hied him to Los Angeles to prepare for a trip east. It is not that he loves Ocean Park less, but that he loves some of its associations less, he declares.

"About barring Mrs. Goodwin from the place?" said Schenk. "Yes, that has been done. It's an inviolable rule. He can come if he wants to but she cannot."

Schenk declares Goodwin did not lose money in the cafe under his management.

While Goodwin was in Oakland some time ago he held several conferences with a local retired cafe man, and rumors were many that the paid planned to go into business in San Francisco together. Several meetings were held at the Hotel Oakland, Mrs. Goodwin taking a prominent part in one of these.

Francis Joseph in Dangerous Condition

ROME, via Paris, Oct. 6, 5:55 p. m. —It is said on good authority here that Emperor Francis Joseph of Austria is dangerously ill and that the crown prince has been called to Vienna.

AUCTION SALES

J. A. MUNRO & CO.

AUCTIONEERS.

1007 Clay street, corner Tenth street, phone Oakland 4971, will pay highest price paid for merchandise, furniture, etc., or will sell on commission. Sales every Friday.

Furniture Auction Sale

Of the balance of the fine furnishings of Alhambra Apartments, sale to take place at

524 12th st., nr. Clay st., Thursday, October 7th, at 10:30 a. m.

Comprising in part: An extra fine line of carpets, rugs, leather odd parlor chairs, parlor suits, brass and steel beds, mattresses, folding beds, odd dressers, chiffoniers, dining tables, chairs, gas ranges, etc., etc.

All must and will be sold.

J. A. MUNRO & CO., Auctioneers.

Railroad Auction Sale

of two carloads of general merchandise. Sale

Friday, Oct. 8th, at 10:30 A. M.

Sale at 1007 Clay Street, Cor. 10th St., Oakland.

Open for inspection Thursday afternoon and evening.

Comprising in part: Groceries, gents' furnishing goods, hardware, plumbing, electric supplies and fixtures, automobile tires and oils, paints, pianos, Colt revolvers and shotguns, tobacco and cigars, china kiln, cement, roofing paper, wire fencing, flour, sugar, rice, trunks, doors, furniture, popcorn crisp manufacturing outfit, 1 milk separator, rugs, etc., etc.

ALL MUST AND WILL BE SOLD.

J. A. MUNRO & CO., AUCTIONEERS.

AUCTION SALES

E. FEIGENBERG, AUCTIONEER.

CONSIGNMENT

Furniture Auction Sale

on consignment from Mrs. Briks-Bette and others.

SALE AT 801 CLAY STREET, OAKLAND, AT 10:30 A. M.

THURSDAY, OCTOBER 7TH,

Comprising in part: Brass and steel beds, bedding, curtains, golden fumed oak and maple chiffoniers and dressers, round pedestal tables and chairs to match, buffets and sideboards, library tables, leather seat rockers and armchairs, leather Morris chairs, davenports, china closets and bookcases, kitchen cabinets, small and large pictures and picture frames, maple rockers and chairs to match, kitchen tables and chairs, cook stoves and gas ranges, carpets and rugs, etc.

Open for inspection Wednesday afternoon and evening.

All will be sold.

E. FEIGENBERG, Auctioneer.

LECTURES TO STIMULATE ART LOVE

Piedmont Woman Behind Plan to Make Most of Exposition.

A group of Piedmont women are announcing a series of lectures to be given at the home of Mrs. Clinton Walker, on Highland avenue, in Piedmont. The women under whose auspices the lectures will be given are:

Madame Ali-Kuli-Khan, Mrs. William E. Sharon, Mrs. Frank C. Havens, Mrs. Isaac L. Requa, Mrs. Mark L. Requa, Mrs. Frank K. Mott, Mrs. Victor Metcalf, Mrs. Edson Adams, Mrs. Wickham Havens, Mrs. Frank Proctor, Mrs. George Wheaton, Mrs. Clinton Walker, Mrs. Herbert Hamilton Brown, Mrs. Willard Williamson and Miss Mollie E. Conners.

MONDAY MORNING SERIES.

The lectures will represent a Monday morning series of three addresses, beginning next Monday morning at 10 o'clock.

The patronesses are fortunate in having as the lecturer Mrs. Mary Hanford Ford of New York, Washington and Boston.

Mrs. Ford, in addition to her wide and deep knowledge and range of study, has visited practically all the great modern exhibitions of paintings in Europe.

She has lectured most successfully on modern art in London, Paris, Rome, Berlin and Vienna.

Her clear interpretations of schools of art, with interesting anecdotes of the painters themselves, given wholly without notes, are imbued with life. In her whole interpretation there is a poetic ideal and a spiritual note. The lectures are very important as well as timely.

SUBJECTS ANNOUNCED.

The subjects to be considered are as follows:

Monday, October 11 — "Modern Open-Air Painters of Europe and America." (The impressionists.)

Monday, October 18—"The Futurist and Cubist Schools." (France and Hungary.)

Monday, October 25—"The Futurista Art of Italy."

Tickets may be obtained from any of the patronesses or at the first lecture.

There is a very general desire to make these wonderful talks on art as helpful as possible. They will be a great aid in assisting the people to understand the splendid artistic values now in the great galleries of the Exposition. So all who are interested in art, who would like to understand some of the great pictures, will be made welcome in Mrs. Walker's home for these Monday morning talks.

Formosan Revolt Leaders Executed

TAINAIN, Formosa, Oct. 5.—Rah Chun, ring leader of the recent native insurrection against Japanese authority, and seven of his associates have been sentenced to death and executed for sedition and revolt. Followers to the number of 125 have been sentenced to from nine to fifteen years' imprisonment. There are 500 awaiting trial in connection with the revolt.

Edgar L. Ormsby

for many years in the Cloak and Suit business in Oakland is now associated with the old reliable Cloak and Suit House of

Gould-Sullivan Co.

882 MARKET STREET

Bet. Powell and Ellis

San Francisco

Player-Piano Bargain

$280

Including Bench and 30 Rolls of Music.

(Weekly or Monthly Terms)

This Player Cannot Be Sold Before Friday.

Hauschildt MUSIC CO.

121 13th St. Phone Oak. 7688

MILITARISM RAMPANT IN U.S.--MEZ

Twentieth Century Club Told That America Outdoes Germany.

BERKELEY, Oct. 6.—That militarism is more rampant in this country today than ever in Germany before the war was told to the women of the Twentieth Century club yesterday afternoon by Dr. Johann Mez, noted Berlin professor, now in the west. He warned his hearers that the United States might, within any twenty-four hours, be plunged into war.

Dr. Mez's address was one of the features of an afternoon given over to the consideration of peace, the program being arranged by Mrs. C. A. Westenberg, chairman of the club's committee. A second address in support of the peace movement was delivered by Louis P. Lochner, secretary of the Chicago Peace society, who urged that the propaganda against war be made more vociferous and energetic.

The club had as its special guests for the afternoon Mrs. John M. Eshelman, Mrs. May Wright Sewell and Mrs. Gardiner.

"The stone of militarism," said Dr. Mez, "is rolling more rapidly now in the United States than ever it did in Germany before the present war. The United States is on the border of a militarism exceeding that which has been developed in Germany. There is more to be read about it in the papers; more to be heard on the streets.

"WAR AT ANY TIME."

"In any twenty-four hours your country may be plunged into war. You have not yet enough forces intent upon keeping the peace."

Dr. Mez paid his respects, without calling her by name, to Mrs. H. P. Belmont, one of the speakers at the recent suffrage gathering. Mrs. Belmont has been quoted as finding an occasional value in war. Dr. Mez said:

"I cannot but be surprised at a woman's entertaining such ideas as were recently expressed by one of your prominent suffrage leaders, when she declared that 'war once in a while is of value to a nation.' Is it necessary for a nation's welfare to kill off the flower of its manhood every few years? I want to tell you that I have investigated this woman's case and find that she lives by selling war machinery, cartridges and guns to the United States government."

FAULT WITH TEXT BOOKS.

Dr. Mez found grave fault with text books of history in that they hold up Alexander, Napoleon and other leaders as great heroes. He called these men the "greatest scoundrels in history." He objected that children were forced to learn dates and details of 2000 or more wars, yet found almost nothing in their texts about peace. He dealt in the following manner with the Security League:

"The 'Security' movement is the real attack of war. It is the greatest menace to peace in every country. It is madness to talk of achieving security through the possession of man-killing instruments."

WOULD STIR PEACE VEIN.

That the peace movement entails an effort at intellectual change was the claim of Louis Lochner in the second address. The nations had accepted a group of fallacies regarding war, he declared, from which their minds must be cleansed. He declared that a more strenuous policy on the part of peace advocates must be adopted, and concluded with the following summary of his argument:

"The peace-loving people in this country far outweigh the militarists, but they softly blow the flute or the oboe or the clarinet while the militarist rattles the drum. Let him continue to rattle it if he must, but let us, for the present at least, exchange our instruments for the trombone or the bass horn!"

New Double Vision Glasses Enlarge Field of Vision

Newly Patented Lenses Are Meeting With Unparalleled Success.

The newly patented "Caltex Onepiece" Bifocals are rapidly taking the place of the old-style, uncomfortable double-vision glasses. They combine reading and distance corrections in one single lens and, on account of being ground from one piece of glass a very large field of vision is obtained. This is of particular importance to those who do a great deal of reading or close work of any nature. The distance correction is in no way diminished, but is also large and clear. This is a very important improvement over all other styles of bifocals. Remember the name, "Caltex Onepiece" Bifocals. Ground at the three establishments of the California Optical Company, 1221 Broadway, Oakland, and 181 Post St., 250S Mission St., San Francisco.—Advertisement.

Free Tire Service

anywhere in

OAKLAND

ALAMEDA

BERKELEY

Any Time—Night or Day.

Phone Lakeside 177

Pacific Kissel Kar Branch

24TH AND BROADWAY

Device Detects Airships in Dark

Microphone Will Guard Sea or Air

By Associated Press.

NEW YORK, Oct. 6.—Edward F. Chandler, inventor of a system of harbor defenses, now being tested by the United States navy, for the detection of the approach of submarines and battleships, with the aid of water microphones, announced today that he has perfected a method of detecting and locating airships by the microphone. Chandler said that one of the greatest applications of the airship-finder would be as a defense against night raids, such as the Germans have made upon London.

Chandler said that he could easily discover the range, height, speed and direction of a dirigible or other air craft in the darkest night.

FURTHER PROBE IN HOLDUP CASE

Chief Wood Reports Details of Melrose Charges to Jackson.

Chief W. F. Woods prepared a confidential report today with regard to Patrolman W. A. Meyer and Deputy Sheriff Hermann C. Terry and the series of robberies which occurred in the Melrose district. Patrolman Meyer has been exonerated by Chief Woods, and Terry has confessed to having committed two of the robberies. But Commissioner F. F. Jackson has asked for a report and Woods was busily engaged today in gathering all the details available for a thorough report on the matter.

Captain of Inspectors W. J. Petersen stated today that charges will probably be filed against Terry tonight, and that he will be arraigned tomorrow morning before Judge Mortimer Smith. Petersen intimated that new evidence had come to light connecting Terry with the robberies.

Chief Woods pointed out that Meyer has a satisfactory alibi for the night of August 14, when Augustine Mendoza was held up. Mendoza has declared that Meyer is the man who held him up and took his money. But Captain Brown of the Melrose district has filed a report that Meyer was on duty at the time of the holdup. Meyer was not relieved from duty until midnight, and was in uniform when he left the Melrose station.

SEEK GIRL AS CHARMER IN TRIAL

Nurse Is Named as Cause of the Troubles of Wealthy Pair.

Local detectives and attorneys have been asked to aid in the search being made throughout the coast for Miss Virginia Gay, pretty Oakland nurse, who has been named as the charmer in the marital and financial litigation between Ezra T. Stimson, Los Angeles capitalist, and his wife. The nurse, whose family resides in Fruitvale, left for Oregon some time ago, so far as can be learned. Her testimony, according to the attorneys in the case, will be one of the features of the trial.

The Stimsons' tangles took their latest twist in a $1,000,000 suit started by Stimson against his wife, the man seeking to recover this amount in stocks and bonds. Mrs. Stimson refused to reveal where she had concealed the securities, which she admitted having taken from her husband's safe deposit box, but, in her turn, alleges that he was infatuated with Miss Gay; had spent a great deal of money on her, and had planned to elope to South America with her.

Stimson left home August 15, his wife alleges, meeting Miss Gay in San Francisco, and her defense is that she feared her husband would spend all the community property on the woman. She charges that the pair visited cafes and took many auto rides. Stimson is 55 years of age. Miss Gay is 25. Stimson is one of the wealthiest men in Los Angeles and son of a pioneer lumber king.

The last heard of Miss Gay was on September 8. She is believed to be at the home of friends in Oregon at the present time.

Schiff Keeps Arrival in Land With Big Gift

NEW YORK, Oct. 6.—In celebration of the fiftieth anniversary of his arrival in this country, Jacob H. Schiff has given $500,000 to Barnard College, a constituent part of Columbia University, for the erection of a building to be known as Students' Hall, it was announced last night.

TAFT & PENNOYER COMPANY

SPECIAL DISPLAY

Knitted Under Garments

FOR WOMEN AND CHILDREN

Illustrating All the Most Desirable Styles, Qualities, Weights For Fall and Winter Wear.

Six of Our Fourteenth Street Windows For Display

Beginning with the window nearest our Fourteenth Street Entrance and continuing towards Clay Street we are showing the most representative lines of Knit Underwear. They, however, are but small illustrations of the great stocks that we carry in our Department on the Second Floor, where we are equipped to supply every need—both large and small.

WINDOW NO. 1.

A fine showing of fleece-lined vests for women. Shown in both high neck, long sleeve, and high neck, short sleeve models. Also fleece lined drawers. Priced 50c.

WINDOW NO. 2.

Imported Swiss ribbed vests for women. They are both plain and fancy hand crocheted yokes. These vests are in low neck and no sleeves, but in a good fall weight. Prices, 60c, 75c, $1.00, $1.25 and $1.50.

WINDOW NO. 3.

Shows some of the Fall and Winter garments of Globe Knitting Company. Youths' Merino Combination Suits, $1.50 and $2.00 for the regular sizes. Women's Vests and Tights in Merino priced $1.00 and $1.50.

WINDOW NO. 4.

An interesting and instructive display of Dr. Deimel's Linen Mesh and Dr. Jaeger's Sanitary Wool. Drawers and Union Suits, Vests, Bands, Bed Socks, Knee Warmers, etc., etc.

WINDOW NO. 5.

Carter's Underwear for Children. First class, high-grade in fine invisible rib. A popular Fall weight. Shirts and Drawers 50c and 60c. In all wool, $1.00 and $1.25. Union Suits, 75c and $1.00. In wool, $1.50.

WINDOW NO. 6.

Carter's Underwear for Women. We are exclusive agents in Oakland for this entire line. A fine line of heavy cotton Union Suits for $1.25. An excellent showing of vest and drawers at 50c.

Underwear Announcement

Our store is an exclusive Carter Agency. The line includes all the desirable styles for Women, Children and Infants, in cotton, cotton and wool mixed, wool and silk and wool.

Also headquarters for Dr. Diemel's Linen Mesh Underwear, and for Dr. Jaeger's Sanitary Woolen Garments.

There are also full stocks of Swan Brand Swiss Ribbed, Globe, Tivoli, Richelieu, Merode and Kayser.

COME AND GET ACQUAINTED WITH THIS DEPARTMENT, SECOND FLOOR.

BERKELEY AND ALAMEDA

GOSSIP of STUDENTS AND RESIDENTS IN UNIVERSITY TOWN

SOCIAL & PERSONAL HAPPENINGS of DAY in the ISLAND CITY

FRAT LAD REINSTATED BY EDUCATION BOARD

AFFIDAVIT SAVES HIGH SCHOOL BOY

Hutchinson Swears He Has Resigned From Fraternity; Restored to Rights.

BERKELEY, Oct. 6.—Wendell Hutchinson, a Berkeley High school boy who was recently suspended for membership in a fraternity, contrary to state law, has been restored to his rights at the school. His reinstatement was approved by the board of education at its meeting last [illegible] his resignation from the fraternity.

Hutchinson had been a member of the Phi Chi fraternity, an interhigh school organization, and an officer therein. The affidavit, made by officers of the fraternity before a notary, declared he had resigned and his resignation had been accepted.

VIOLATED EIGHT-HOUR LAW.

The board found upon investigation that it had been unwittingly violating the state eight-hour law for women, and proceeded yesterday to make correction of the error. Recently the meeting time was changed from nights to late afternoons, compelling the clerk of the board, Miss Nellie Crowe, to work longer than eight hours on meeting days. She was directed to report at a correspondingly later hour on the following mornings.

Superintendent M. C. James reported difficulty in complying with the board's recent direction to formulate civil service questions for janitors. What questions to put to a candidate for such position he found no easy task. He had corresponded with several cities and found the largest of them, even, had used no such questions. He was given additional time.

PRESIDENT INVITED.

The board adopted resolutions inviting President Wilson to attend the Exposition. The amendment of Director Mrs. Elvina S. Beals, that the president be complimented for his efforts to maintain peace, was not seconded. Permission was given for the circulation of the invitation in the schools for the signatures of pupils.

The civic art commission reported it was ready to assist the board in any matter within its scope. A contract was ordered made with the Standard Oil Company for distillate for the school heating plants, to test 14 or over, at 70 cents per barrel. The purchase of supplies for the dental clinic at $160 was also ordered.

MRS. ELLA HEWITT DEAD.

ALAMEDA, Oct. 6.—Mrs. Ella Gibson Hewitt, wife of Rudolph E. Hewitt and mother of George Edwin Hewitt, died suddenly yesterday at a local sanitarium. Mrs. Hewitt had been ill but a short time. Deceased was a native of Brooklyn, New York. She had resided in Alameda four years, her home being at 3219 Liberty street. Funeral services will be held Thursday afternoon at 2 o'clock.

A SPOONFUL OF SALTS RELIEVES ACHING KIDNEYS

We Eat Too Much Meat, Which Clogs Kidneys, Says Noted Authority.

If Back Hurts or Bladder Bothers, Stop All Meat for a While.

When you wake up with backache and dull misery in the kidney region it generally means you have been eating too much meat, says a well-known authority. Meat forms uric acid which overworks the kidneys in their effort to filter it from the blood and they become sort of paralyzed and loggy. When your kidneys get sluggish and clog you must relieve them, like you relieve your bowels; removing all the body's urinous waste, else you have backache, sick headache, dizzy spells; your stomach sours, tongue is coated, and when the weather is bad you have rheumatic twinges. The urine is cloudy, full of sediment, channels often get sore, water scalds and you are obliged to seek relief two or three times during the night.

Either consult a good, reliable physician at once or get from your pharmacist about four ounces of Jad Salts; take a tablespoonful in a glass of water before breakfast for a few days and your kidneys will then act fine. This famous salts is made from the acid of grapes and lemon juice, combined with lithia, and has been used for generations to clean and stimulate sluggish kidneys, also to neutralize acids in the urine so it no longer irritates, thus ending bladder weakness.

Jad Salts is a life saver for regular meat eaters. It is inexpensive, cannot injure and makes a delightful effervescent lithia-water drink.—Advertisement.

$8.35 TO LOS ANGELES IN 18 HOURS "YALE" & "HARVARD"

From Pier No. 7 at 4 p. m.

For Los Angeles and San Diego Monday, Wednesday, Friday and Saturday

PACIFIC NAVIGATION CO.

Chronicle Bldg., San Francisco. Phone Sutter 810. 1120 Broadway, Oakland. Phone Oakland 3523

Painless Parker Dentist

TWELFTH AND BROADWAY.

Smith Hearing Is Renewed by U. C. Committee

BERKELEY, Oct. 6.—The hearing of Vern Smith, dismissed senior at the University of California, was continued by the Academic Senate yesterday afternoon with further review of the testimony submitted to the student affairs committee on the charge that he attempted to steal a fellow student's knife. A third session was arranged for next Thursday.

The Senate committee through Dean David P. Barrows, its chairman, stated that no other charge lay against Smith than that with regard to the knife. In its answer to his recent suit in court the university charged him with "lying, stealing and immoral conduct." These resolve themselves, Dr. Barrows stated, into the single charge that he attempted to purloin the knife.

CONSIDER JANITOR'S STORY.

The committee considered at some length yesterday that portion of the student committee hearing wherein the chairman of the committee prompted R. Hemphill, Harmon gymnasium janitor, in his testimony against Smith, one of the items on which Smith bases his claim that the committee hearing was unfair. No additional witnesses have yet been heard by the Senate committee.

CAST SELECTED FOR HIGH SCHOOL PLAY

BERKELEY, Oct. 6. — With the announcement of the cast, rehearsals at the Berkeley high school for the production next month of "The Fortune Hunter" commenced today in earnest. The play is to be given November 19 in the high school auditorium by the graduating class of Christmas time. Frank Mathieu, who has coached several former high school productions, has again been selected as coach.

"The Fortune Hunter" has had several professional productions with much success, having been played in Oakland, once with Frank Bacon in the role of Sam Graham. The following is the cast which has been selected:

Nathaniel Duncan, the Fortune Hunter, Elliott Cook; Henry Kellogg, a rising young financier, Herbert Edgar; Robbins, Kellogg's servant, Goodwin Searls; Sam Graham, the druggist, Frank Hargear; Tracey Tanner, the liveryman's son, Wilson Taylor; Mr. Lockwood, the banker, Hale Luff; Roland Barnett, the town dude, Douglas Crystal; Pete Willing, the sheriff, Harold Williams; Mr. Sperry, the drummer, Joe Alter; "Watty," the tailor, Randolph Nickerson; "Hi," the old inhabitant, Douglas Hutton; Herman, the errand-boy, Charles Bowman; Betty Graham, the druggist's daughter, Madeline Becker; Josephine Lockwood, the banker's daughter, Edith Hight; Angie, the friend of Josie, Myrle Cowan.

RATTLERS' CLUB WILL GIVE MASQUERADE BALL

ALAMEDA, Oct. 6.—The Rattlers' Club of this city is to hold a masquerade ball next Saturday evening at Palm Beach. The pavilion of the park will be a brilliant scene and the members have left nothing undone for the pleasure of their guests.

Novel and gay-colored costumes will be the order of the evening and prizes will be awarded the most unique and typical. Many social organizations have enlisted their efforts in making the coming dance a success and a large throng is anticipated.

MRS. DILLA DIES AT HOME IN ALAMEDA

ALAMEDA, Oct. 6.—Mrs. Katherine Cooley Barry Dilla, widow of Wallace B. Dilla and for thirty-five years a resident of this state, most of which time was passed in Alameda, died yesterday at her home, 3212 Briggs avenue. Mrs. Dilla had been ill for several years.

Deceased was born in Lancaster, Ontario, Canada, and was 80 years of age. Upon arriving in California Mrs. Dilla and her husband settled in Humboldt County and later removed to this city.

Mrs. Dilla was a sister of Mrs. J. C. Stevenson of this city and aunt of Duncan C. Stevenson.

CATHOLICITY THEME OF NEWMAN HALL ADDRESS

BERKELEY, Oct. 6. — Rev. Clarence E. Woodman, C. S. P., resident lecturer at Newman Hall, will deliver a lecture on "The Church's Catholicity" Thursday afternoon at 5 o'clock. The lecture will be given under the auspices of the Newman Club of the University of California.

Only three more lectures remain of the series which Father Woodman is delivering during the fall semester of 1915. October 14, "The Church Apostolicity"; October 21, "The Church's Infallibility"; October 28, "The Church's Indefectibility." The public is invited to attend these lectures.

ELECT BANK PRESIDENT.

ALAMEDA, Oct. 6.—Hon. Joseph R. Knowland, former Congressman, was elected a vice-president of the Alameda National and Alameda Savings Banks, at a meeting of the directors of those organizations. Knowland, who has been a director of the bank for many years, succeeds the late Charles Neal as second vice-president. The new bank official has decided to remain a private citizen the remainder of his life and will devote much of his time to the affairs of the Alameda National and Alameda Savings Banks.

point 6

is "Untouched by hands"

—there are six more in

Sterling Gum

The 7-point gum

PEPPERMINT—RED WRAPPER CINNAMON—BLUE WRAPPER

ANOTHER HAMMOND PROBE UNDER WAY

Mayor of Alameda Starts Own Inquiry Into Councilman's Official Acts.

ALAMEDA, Oct. 6 — There are two investigations of Councilman William Hammond Jr. now under way. The council started one probe of Mayor Bartlett's charges against the councilman and the mayor started another last night on his own account. Councilman William Hammond Jr. asserts that he courts investigation of any of his official acts.

The city council a week ago inaugurated an inquiry into the affairs of the street department. Mayor F. H. Bartlett having declared in his veto of the tax levy that in the months from May to September of this year, $4000 of street funds had been misused by Councilman Hammond, chairman of the street committee. Councilman John H. Walker's motion, calling for such a probe, provided that one citizen be appointed by the council, another by the mayor and that these two name a third.

J. S. McDowell was appointed as the council representative and E. K. Taylor was the mayor's selection. When the two men met yesterday they found that the scope of the matters they were to investigate were widely divergent and they decided to ask the mayor and council for further instructions.

LETTER SHOWS CONFLICT.

They sent the following letter to the council:

"To the Honorable Mayor and Council of the City of Alameda. Gentlemen: Whereas, the appointment of the council's commissioner reads, 'To investigate the records of the street department and determine if there has been any waste, as the mayor claims'; and the appointment of the mayor's commissioner reads: 'To investigate the official actions of Councilman William Hammond Jr.'; and the council's action was taken immediately following the statement: 'I find upon examination of the auditor's books that during the months of May, June, July, August and September of this year the item of extra labor amounts to nearly $4000 more than it did during the corresponding months of last year, with practically nothing to show for it'; and subsequently the mayor publicly indicated 'There will be no limit to the investigation; about twenty matters will be taken under consideration,' and therefore there is a conflict in the scope of the appointments, and we feel that unless the mayor's appointment is confined to the limits expressed by the council, and the vital matter of jurisdiction determined, we cannot act. Respectfully,

"E. K. TAYLOR,
"J. SHERMAN McDOWELL."

ACCUSATIONS LIMITED.

When the communication was read to the council last evening, Councilman Walker declared that he believed the charges to be investigated were those included in the mayor's veto of the tax rate, the only accusation before the body and on file. He stated that because of this he believed that the scope should be limited to the specific accusations, and he made a motion to this effect, which was adopted unanimously by the council.

"I court the fullest investigation," said Councilman Hammond.

"You shall have it," said the mayor.

"So shall you," replied the councilman.

"All I want is fair play," continued Councilman Hammond. "Anything can be distorted and construed forty different ways. But I like good, old American fair play. If there is anything wrong with my official conduct the city should not be made to suffer for it. Why don't you take the matter before the grand jury, Mr. Mayor? The grand jury can investigate and probe my conduct without bringing all these citizens into the matter and bringing ridicule on Alameda."

"The grand jury may hear of it," replied Mayor Bartlett.

AGREES TO ACTION.

Mayor Bartlett said that he agreed to this action. He, however, filed the following letter with the council, in which he starts a probe on his own account, exercising the right given him under the charter:

"Alameda, California, October 5, 1915.

"To the Honorable Council of the City of Alameda. Gentlemen: I am in receipt of a communication, signed by Messrs. E. K. Taylor and J. S. McDowell, the commissioners named by the mayor and the council respectively, a copy of which is on file. The communication speaks for itself, so I shall not quote it. It is apparent from it that a deadlock has arisen over the scope of the proposed investigation of the official acts of Councilman William Hammond Jr. and that as a consequence of this deadlock no progress can be made by these gentlemen.

"I do not propose that this investigation shall be aborted, delayed or restricted. I will not permit any limitation of it. The people of Alameda are entitled to the fullest information as to the official conduct of their councilmen. If the numerous communications, written, oral and telephonic, that I have received during the past week mean anything, they are demanding it insistently. I have stated over my signature, and I repeat it now, that there is little likelihood of honesty or efficiency in any department controlled by Mr. Hammond. This statement is based on a number of facts in my possession, facts which the people of Alameda have a right to. Under the circumstances I now take it upon myself to see to it that such facts are investigated and made public. I may add that Mr. Hammond has been quoted in the press as saying publicly that he was willing for such an investigation to proceed.

"The charter gives the right and the power to the mayor to investigate the conduct of all city officials. That right I now propose to exercise. And lest it may be said that my investigation is a prejudiced one, I have asked the following citizens to assist in it: D. L. Randolph, G. W. Scott, Dr. Walter R. Hughes, R. B. Tappan, H. M. Kebby, Greene Majors, Rev. C. L. Mears, B. J. Holt.

"I know that the probity of these gentlemen is so well known that the people of the city of Alameda will have complete confidence in their findings.

"Very respectfully,
"F. H. BARTLETT,
"Mayor of Alameda."

STUDENTS WILL MAKE MERRY AT PAJAMARINO

BERKELEY, Oct. 6. — Clad in all manner of bed room attire, men students of the University of California will turn out in force tomorrow night for the annual Pajamarino Rally to be held in the Greek theater. Tickets have been given out the past few days to the university students and outsiders will be admitted on these tickets while the men students will wear pajamas of all variety and color.

Several stunts have been arranged for the evening, one of which is the presentation of the football used in the games which brought the football statue to California by Fred Athern, a graduate of 1898, to Cliff Canfield, this year's captain. The traditional yell leader cane will be given to Yell Leader Bringham by Ted Haley, the former leader.

Freshmen students of the University were busy all day today and will be out at work again tomorrow gathering wood for the monster bonfire. Their work was supervised by the junior students. The classes are expected to assemble tomorrow evening at 7:15 and the affair will commence at 7:30.

TAX BILLS NOT READY.

ALAMEDA, Oct. 6.—Many calls for tax bills have been received by Tax Collector Oswald Lubbock. The public is informed that the bills will not be forthcoming for at least two weeks. As the tax rate has not been fixed, City Assessor F. J. Croll cannot extend his books. After the levy is determined it will take some time for the extension of his rolls. He will turn them over to the tax collector and additional time will be needed for the filling in of the amounts on the bills.

GIRL IS HEROINE OF U. C. CAMPUS

No Trace Is Found of Burglar With Whom Woman Student Fought.

BERKELEY, Oct. 6. — Several days' police hunt has failed to develop a trace of the burglar with whom, in the early hours of Sunday morning, Miss Dora L. Reeves battled with her night garments, battled desperately throughout her residence at 2426 Bancroft way. On the campus of the university, where she is a graduate student and where the tale of her heroic exploit became known this morning, Miss Reeves was the heroine of the day.

She bears no marks of her agonizing struggle, though it lasted for 15 minutes and though during it furniture was upset, dishes were smashed and a glass door was broken. Except that the intruder, with whom she fought was of medium build and wore a sweater, she is unable to give the police any description by which he might be traced.

The detectives believe that the man was interrupted in the very midst of his attempt at burglary. Two coins, which was taken from Miss Reeves' purse in her chiffonier drawer, the opening of which startled her out of sleep, was found thrown upon a pile of linen, apparently by the burglar when the young woman sprang upon him from her bed. That the man escaped across the roof of the apartment house in which the battle occurred is the police belief.

Miss Laura R. Hampton, Miss Reeves' room-mate and also a graduate student in the university, was awakened at the same moment as her friend, and guarded one of the doorways of their apartment, at Miss Reeves' quick command, while the latter sprang upon the burglar and threw her arms about his throat. There the struggle commenced. Fearful that the man held a knife with which he might do her damage, Miss Reeves clung to him in desperation and did not release her hold until finally reaching a rear door of the floor on which the apartment was located, he broke away and disappeared.

CLINGS TO THROAT.

From her bedroom Miss Reeves wrestled with the man out into an adjoining living room and from that into the dining room and finally into the kitchen. Slipping rugs on hardwood floors sent the pair, neither of whom spoke a word in their struggle, sliding about on uncertain footing, but still the girl did not relinquish her hold. Chairs went crashing to the floor and a table was overturned. Attempting to free himself from the young woman's grasp the burglar stumbled against a glass door leading into the dining room, smashing the glass to flinders.

The noise awakened J. P. Nash, proprietor of the apartment house. Seizing a revolver, he rushed to the scene of the struggle, but in the darkness hesitated to fire for fear of hitting the wrong person. In the kitchen of the residence the battle continued. A table was overturned and dishes scattered crashing to the floor.

A rug on the kitchen floor slipped beneath the plunging steps of burglar and girl. Miss Reeves was shaken loose as she stumbled to the floor. Before she could regain her footing the burglar had darted from the room. With her marvelous presence of mind still abiding, Miss Reeves fumbled for the electric button and switched on the light. By its glare she saw the burglar rapidly ascending a rear staircase. She followed him, but at the top he darted through a window that opened upon a roof and was lost to view.

GIRL TELLS STORY.

It was some time afterwards before the police were notified and Detective Henry Jamieson was detailed to investigate the case. To him Miss Reeves said that she was awakened by hearing the man opening a bureau drawer in her bedroom. Not getting any reply to her query, "Who's there?" and seeing the fellow creeping in the dim light past her bed to the door, she jumped on him without thought of the consequences.

"Once or twice I tried to reach for the button on the walls as we fought along through the rooms, but every time the man was in danger of getting away, so I just fought and clung to him," said Miss Reeves, in modestly telling Jamieson of her adventure.

Both Miss Reeves and Miss Hampton are graduates of Stanford and are doing post-graduate work at the university. Miss Reeves' home is in Ukiah and Miss Hampton lives in Honolulu. Both were able to attend classes today, although still nervous from their terrifying experience. Miss Reeves can give no description of the burglar, except that he was medium-sized and wore a sweater.

The apartment where the fight occurred is in a two and a half story building adjoining the Alpha Delta Phi fraternity.

CAT POISONER AT WORK.

ALAMEDA, Oct. 6.—That a cat poisoner is at work in the vicinity of San Jose avenue and Paru street is the complaint of residents of that section to the local police. Several valuable felines have fallen victims of the poison, causing great loss and regret to their owners. The police are investigating in an effort to locate the miscreant.

EAT LIKE A BOY

Let Stuart's Dyspepsia Tablets Assist Your Stomach Whenever It Needs Help; They Are Safe and Sure.

A TRIAL PACKAGE FREE TO ALL.

If you really want your old-time boy appetite to return to you once more, form the practice of eating a Stuart's Dyspepsia Tablet after each meal. Results will astound you.

"Good Old Mince Pie Like Mother Made."

The reason a Stuart's Dyspepsia Tablet is powerful enough to digest your next meal is because it is composed of those things which a weakened digestive system lacks.

If all the stomach sufferers who have been relieved of their misery by Stuart's Dyspepsia Tablets could be gathered together into one column, they would make a tremendous and happy army. Join this army now by getting a 50c box from any druggist or by sending below coupon.

Free Trial Coupon

F. A. Stuart Co., 204 Stuart Building, Marshall, Mich., send me at once a free trial package of Stuart's Dyspepsia Tablets.

Name. .....

Street. .....

City. ..... State. .....

COLLEGE CRITICS NERVOUS, BUT PLAY WILL GO ON

McCULLAGH PHOTO.

MISS DOROTHY WETMORE, ONE OF THE STRIKING CHORUS OF "PRUNELLA."—McCullagh photo.

BERKELEY, Oct. 6. — After closely perusing the play itself and delving into all the authorities, and scanning magazine criticisms, University of California "high brows" have decided that they will not question the propriety of "Prunella," which the English club is to give in the Greek theater October 15. For "Prunella is amorous, most decidedly amorous, and they were inclined at first to look askance upon being fit material for the place where last the stately periods of Sophocles were spoken.

They declared it was too passionate and realistic a thing to stage in the Greek theater—at least, they so declared among themselves. The idea of the English club, chief exponent of the dramatic art at the university, presenting a play with such lines and with choruses of such gorgeously costumed and alluringly pretty co-eds was almost too much for the literary pedagogues.

However, the club went ahead and secured "Prunella" from Winthrop Ames of the Little theater in New York and is rehearsing it with vim every day in the week. Meantime the carping critics have looked into it a little more deeply and find that the proprieties are not too much injured, that Pierrot really weds his Pierrette and that Mrs. Grundy will probably sniff but not snort.

Miss Ruth Hammond, who is to essay the title role, is said to be surprisingly like Marguerite Clark, who created the part. William Rainey, Miss Dorothy Wetmore and other students of ability are cast for the remaining roles.

CAMPANILE CLOCK ON WAY ACROSS CONTINENT

BERKELEY, Oct. 6. — The enormous clock for the University of California Campanile is now en route for the campus and is somewhere between Boston and Berkeley according to word received here yesterday. This valuable bit of machinery ordered over a year ago from Germany has been buffeted and tossed around for several months in an effort to get it to California.

The Sather tower was all completed last May with the exception of the clock, which has been expected for six months and which will arrive for a certainty within two weeks.

An inspector for the Standard Electric Time company visited the tower yesterday and completed arrangements preparatory to placing the new clock in position when it reaches the campus. Chimes for the clock will probably arrive in the near future. A letter was received from England yesterday stating the chimes were now ready for inspection and would be shipped to the United States in a short time.

FINAL APPROVAL GIVEN TO DOE LIBRARY PLANS

BERKELEY, Oct. 6. — Final approval was given this morning to the plans as adopted for the new library addition to the University of California library. Two stories and an attic will be erected on the south, west and east sides of the present library and the eastern wing on the main floor will be devoted to an additional reading room for students which will accommodate one-half again as many students as the present reading room.

An entrance to the present Doe library will be constructed on the south side in order to accommodate students leaving the new Wheeler hall. The upper part of the new reading room will occupy the east side of the second floor of the addition.

ALAMEDA PERSONALS

ALAMEDA, Oct. 6.—Mrs. Frederick T. Anderson and little one have left for the south after a visit of a month with Mrs. Anderson's parents, Mr. and Mrs. Walter Cramer, during which time the exposition was the chief interest.

Mrs. Lewis Spear of this city is one of the patronesses for the Junior Assemblies which will be held in the Twentieth Century club house in Berkeley this winter.

Mr. and Mrs. Gregg Weeks are taking a two-weeks' outing in Sacramento and the upper counties of the state and will include a trip to Tahoe before their return home.

Mr. and Mrs. John F. Thomas, with their little daughter, and Mrs. Wellesley Moore, have returned to their home in this city after a stay of a year in Berkeley.

Biliousness and Constipation.

It is certainly surprising that any woman will endure the miserable feelings caused by biliousness and constipation when relief is so easily had and at so little expense. Mrs. Charles Peck, Gates, N. Y., writes: "About a year ago I used two bottles of Chamberlain's Tablets and they cured me of biliousness and constipation." For sale by Osgood Bros. Drug Stores.—Advertisement.

ALAMEDA TAX RATE IS FIXED

The Council Sustains Veto of Mayor and Long Disputed Question Is Settled.

ALAMEDA, Oct. 6.—The tax rate for the city of Alameda for the year 1915-16 will be $1.15 for regular expenses and 50 cents for a special street construction fund, a total of $1.65 on each $100 valuation. The city council last evening unanimously sustained the mayor in his veto of the proposed rate of $1.75. The budget was cut down about $14,000, or seven cents on each $100 valuation.

Councilman Wilkens asked if the members of the council could go into executive session, as he stated that he believed the veto matter should be talked over by all members. He was informed that the council could go into executive session.

Greene Majors, at this point, urged that the proposed expenditure of $2000 for a test water well be inserted in the budget. He said that Alameda will soon have to take up the question of water and he believes that a test should be made to see if there is sufficient water beneath the surface of Alameda for a municipally-owned system. In his opinion there is a plentiful supply.

EXECUTIVE SESSION.

Councilmen Heuer, Hammond, Walker, Wilkens, Probst and President Bullock then went into executive session. Councilmen Morris and Stewart did not leave the council chambers.

Councilman Heuer, who voted for the $1.75 rate was asked how he would vote on the mayor's veto. He said that he would vote to sustain it. As six votes were needed to override the mayor and as Councilman Heuer had decided to flop from his former vote to one sustaining the mayor, all in the session agreed to sustain the mayor.

Upon returning to the council chambers Councilman Wilkens voted that the mayor's veto be sustained as each item was read.

The items cut out of the budget as the result of the mayor's veto are as follows: Motorized hose wagon for fire department, $3250; water system for Lincoln Park, $3500; field houses in Washington and Lincoln Parks, $1500 each; extra labor in street department, $2500, and test water well, $2000.

When the item concerning omitting the water system for Lincoln Park was up for consideration, Councilman E. J. Probst said that the Recreation Commission, of which he, with Councilmen Heuer and Hammond are members, had unanimously voted for the improvement as the system is urgent. He said that he believed when a councilman agreed to do a thing that he should do it and not back down at the last moment.

City Assessor F. J. Croll and City Tax Collector Oswald Lubbock were each granted ten days' extension of time to extend the assessments rolls and prepare the tax bills.

Awarded Medal of Honor at Panama-Pacific Exposition.

"Cultivar el Tabaco es el modo que tiene la Madre Naturaleza de compensar actos menos bondadosos"

["Growing tobacco is Mother Nature's way of making up for acts less kind."]

It is time that I smoke another Van Dyck. I lift him carefully from my cigar case—he is too fine a fellow to throw loose in the coat pocket.

I light carefully. I smoke deliberately; there is quite a pause between my puffs. I am not one of your walking chimneys—I smoke *Van Dyck!*

Ah, that rich Havana leaf—how often I look into its cool white smoke and see again my old home!

It is the siesta of midday. The air is heavy with complete fragrance. I rest in the blue shadow of my living room, smoking slowly. The splattering tinkle of water sings in my ears from the fountain in our courtyard.

So I say to myself that Mother Nature is not after all, the jade she sometimes seems.

Does she not give us many tobaccos for the beginners in smoking? Does she not give the precious Havana tobacco in Van Dyck cigars—to those of us who are more fastidious about our cigars?

After but one Van Dyck I thank her from my heart—my little troubles have vanished up in smoke!

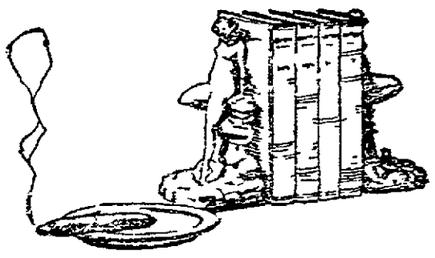

Van Dyck

Havana—all Havana—Spanish made

Two for a quarter and up

M. A. Gunst & Co., Inc., Distributors

FIRE RAGES IN OAKLAND HILLS

Area Over Five Miles Threatens Redwood Canyon and Moraga Valley.

Guards of volunteer fire fighters are today on the lookout for any breakout of the smouldering mass of blackened trees, brush and grass in the Moraga valley, which yesterday and last night was the scene of one of the most disastrous hillside fires in years. Thousands of acres of valuable timber land, including the Hooper estate and the Peoples Water Company watershed, were swept by the flames, and only with a heroic effort were the posses of fire fighters able to save the historic trees of Redwood canyon.

The blaze started it is believed, from a campfire, on property leased from the Peoples Water Company by J. M. McCasker. It spread slowly Sunday and Monday in the ridges above the valley, and it was not until Monday night that it was realized that the situation was serious.

Deputy Fire Warden F. S. Dinon hurried to the scene and organized posses at once. Shifting winds made the task of the fire marshal more difficult Sunday night and Monday, and finally he called for a bigger force. Several parties of tourists were impressed into the service, the warden threatening them with the county jail should they refuse aid.

Cattle, fear-stricken, stampeded madly into the valley, and scores were lost. The area destroyed is about five miles, and the approximate damage $100,000.

The fire warden reported this morning that the blaze was smouldering and well in control, his men being principally detailed to watch for any fresh outbreak.

STEALS RICH FURS.

SAN FRANCISCO, Oct. 6.—The window smashing burglar ransacked the store of the Robinson Fur Company, 239 Stockton street, this morning, stealing furs to the value of $1102.50. A plate glass window was shattered with a cobblestone, the culprit taking all the furs he could carry.

A Good Breakfast

Puts You in Trim for the Day's Work.

In the morning, when the vitality of the human body is at the lowest, it is self-evident that nothing but light, easily-digested food should be eaten.

The food that seems to best meet these requirements is whole wheat. It is strengthening and sustaining, makes rich, red blood, and fills you full of vim and energy.

Made from whole wheat, scientifically cooked and blended with barley malt, is that famous breakfast food known as "FORCE."

For a delicious breakfast dish that requires no time to prepare, try a combination of "Force" and Fruit. Slice a banana into a dish of "Force" and cream—then sprinkle with powdered sugar; or squeeze the juice of an orange on the "Force" and dispense with the cream; or, served with berries, sugar and cream, "Force" is simply delicious.

For the sake of your family's health, give "FORCE" a few weeks' trial, and watch the results. It can be obtained at all good grocers. Ask for the little "Force" folder which contains many valuable recipes for using "FORCE."—Advertisement.

OSGOODS DEPARTMENT DRUG STORES

A Bad Disposition

and an incontrollable temper may be traced to a common, every-day corn. We have prepared a sure cure for corns and you are wise indeed if you try it. Make your foot journey easy at

25c

OSGOODS'

12TH and WASHINGTON
7TH and BROADWAY
We Give Trading Stamps.

OSGOODS

WELFARE LEAGUE WORKS WITH 'DRYS'

Delegates at Banquet Declare Forces Are United for First Time.

Members of the Public Welfare League expressed their intention last evening at the annual banquet of becoming "the right wing for the California Dry Federation." The speakers at the affair, which was held at a down town cafeteria, were Mrs. Dane Coolidge, president of the California Civic League; Bascome Johnson, secretary of the California Law Enforcement League, and Arthur J. Briggs.

Briggs, in describing how the dry measure might be passed, said that it could be done by mobilizing for temperance the 450,000 who didn't vote at the last election and the 80,000 alleged voters who voted at the gubernatorial election and ignored the section of the ballot relating to the liquor question. "The Exposition will be over," he said. "This time the time limit is right for industrial readjustment. And for the first time in the history of California the temperance forces are absolutely united."

Mentioning the petition to be sent over the state on October 31 starting a ten-day campaign to secure 150,000 signatures pledged for the drys, Briggs urged the active support of the league.

Mrs. Dane Coolidge, in speaking on "Raising the Level of Citizenship," created special interest by declaring that politicians needed to learn how to approach women voters. "It doesn't do to approach women as they do men. Women are bored with political traditions. They're interested in men and issues," she said.

Still more startling was the statement that "the knowledge of the underworld has done more to fit women for going on with social work than anything else they have done." "Ignorance of men" has been woman's greatest handicap, according to Mrs. Coolidge, in attempting campaign work or in visiting jails. Yet, she said, she is a better campaign worker and always more of "an idealist." She added in part:

UNWORTHY LEADS.

"Suffrage is always a growth—never a finality. The majority rules—the minority leads. The Prohibitionists have never elected a president, but they are rapidly conquering the world and they are going to rule it.

Bascom Johnson in telling why "Nonsectarian, non-partisan law enforcement organizations" were needed, pointed to San Francisco as "one of the rare cities where no newspaper can be gotten to support a campaign for public decency. "A citizen of Oakland can scarcely realize the civic courage it requires of a San Franciscan to bring up a violation of the redlight abatement law, for instance. He said: "It means loss of business, social loss and loss of prestige to an incredible degree."

Preceding the speeches, the following officers of the league were re-elected: Arthur Arlett, president; Miss Charlotte Arlte Whitney, vice-president; Lewis S. Gear, treasurer; Mrs. Helen Swett Artieda, executive secretary; Harry Benner, Mrs. S. C. Borland, A. H. Elliot, John Fechter, Mrs. L. C. Grasser, Dr. T. B. Holmes, W. N. Jenkins, L. C. Leet, Robt. Robertson, Mrs. Martha Roeded, Rev. Geo. White, Miss Bessie Wood, Jas. Rover, Emma D. Schertzer, H. L. Kemp, directors.

At the conclusion of the meeting, Captain I. Day flung this invitation to the Public Welfare League to attend the prison convention: "We're not reformers, but practical men on the job."

WORLD'S SERIES TO BE SHOWN AT HIPPODROME

The management of the Hippodrome theater has arranged to have an electric score-board in operation during the world's series games between Boston and Philadelphia which starts next Friday. This device, which is to be shown for the first time in this city, is pronounced by experts of the east to be a wonder. It gives the plays as they are made on the diamond in every detail, and each game of the series will be shown upon it. The Western Union will have a wire direct from the grounds to the stage of the theater, insuring the quickest possible returns.

PURE BLOOD MAKES HEALTHY PEOPLE

Hood's Sarsaparilla surely and effectively removes scrofula, boils and other blood diseases because it drives out of the blood all the humors that cause these diseases. They cannot be successfully treated in any other way. External applications for their removal have proven almost useless, because they cannot drive out the impurities that are in the blood.

Hood's Sarsaparilla makes pure rich blood, perfects the digestion, and builds up the whole system. The skin becomes smooth, clean and healthy. This great blood remedy has stood the test of forty years. Insist on having Hood's, for nothing else acts like it. There is no real substitute. Get it today. Sold by all druggists.—Advertisement.

PLANS COMPLETED FOR AUTO MEN'S SHOW

Theater Party at Orpheum This Evening Will Have Big Audience.

Everything is in readiness for the theater party this evening at the Oakland Orpheum which is being managed by the Automobile Industries Association, and a special feature of which is to be the showing in moving pictures of the Yosemite valley automobile tour which was conducted early in September by the automobile department of the Oakland Tribune.

More than 1000 feet of film will be displayed, reviewing numerous scenic points which were visited by The Tribune tourists on their trip to the valley. Pictured also will be some interesting views of the Mariposa big tree grove depicting many of the big Sequoias. The dedication of Tribune tree, which occurred during the visit to the big trees and in which many local people of prominence participated, is shown clearly.

El Capitan, Half Dome, Three Brothers, Cathedral Rocks, Bridal Veil Falls, Merced river and other noted views which were secured by the camera man hold the attention of the audience and give a clear idea of their splendor to the person who has not been fortunate enough in having visited Yosemite.

SALE OF SEATS IS LARGE.

The seat sale has been very large. Practically every automobile dealer in the county will be present. Local motorists have been flocking to the Orpheum at each performance since Sunday's matinee to view the films.

The tire-changing contest has five entrants and they are among the very best about the bay cities. W. Laughland and P. Hoots of the first-named firm, Jean Soto, Stanley Robinson of Osen & Hunter Auto Company and George Cerelli of the Berg Auto Supply Company are the contestants in this feature event. Standard size tires, 34x4 inches, United States make, will be used by all five entrants. The rims are all Goodyears and the pumps are of the Kellogg make.

H. H. Cudmore will be announcer and judge of this affair. C. A. Muller and Clark Baker will be the timers.

The tire contest will take place during the regular intermission.

Otto Wallfisch's part of the program the automobile men are awaiting with enthusiasm.

S. E. BIDDLE TELLS OF SUIT FILED

Oakland, Cal., Oct. 5, 1915.

Editor Tribune: A few days ago there appeared in the columns of your paper an account of a suit instituted by one Mrs. J. E. Suennen of Alameda, Cal., against myself.

So many of my friends have made inquiry of me regarding this unwarranted attack that I feel it is proper that I should make some reply through you.

The circumstances are that within the past five or six months W. F. Williamson, an attorney at law, called at my office several times and also wrote me several letters stating to me that Mrs. Suennen had a grievance against me as a former director in the Fidelity Loan and Mortgage Company. He suggested that he did not wish to see suit instituted against me and stated that if I had anything to offer in the way of settlement it would be entertained.

In the early formation of the Fidelity Loan and Mortgage Company I was a director in that company, acting absolutely in good faith, and I wish to state here that I never received one cent in the way of remuneration for my services. At the time of my resignation as a director in said company it had between $35,000 and $40,000 in cash or its equivalent on hand, and no obligations.

I understand that the Walker Rhodes Brokerage Company, who were promoting the Fidelity Loan and Mortgage Company, did approach Mrs. Suennen with the idea of selling her some stock in the company at the time the company was organized. Mrs. Suennen did come to me at the Citizens' National Bank, at Alameda, and made some inquiry regarding the Fidelity Loan and Mortgage Company and her intention to buy some of the stock. She stated that she had several thousand dollars loaned out on mortgages and was going to invest $2050 in the stock of this company. I told her at that time that the company was just being organized and that I was unable to advise her, also that I did not consider that this stock was anything that she should buy. I subsequently learned that the Walker Rhodes Brokerage Company did sell her some of this stock.

In due time the proper authorities will be apprised of the facts in connection with this matter and, if possible, will be held to strict accounting. Yours very truly. S. E. BIDDLE.

Hotel Oakland

Direct Ferry to San Francisco or the Exposition.

$1.50 A DAY UP.

Very reasonable a la carte and table d'hote service.

Attractive, permanent rates.

CARL SWORD, Manager.

J. B. Schafhirt
Dentist
MACDONOUGH BLDG., 2d FLOOR
1322 Broadway, Cor. 14th St.
Phone Oak. 1235.

Dr. George Caldwell
Nose, Throat and Ear
Successful treatment for Catarrh, Asthma, Deafness, Tonsilitis and Adenoids.
FREE CONSULTATION.
1706 Broadway. Phone Oakland 2023.
Hours: 10-12, 2-4. Mon., Wed., Fri., 7-8.

The Patented Red Plug Prevents Slipping

SPRING-STEP HEELS

Walk on Rubber Cushions

"Wouldn't be without them for any amount of money."

Today 4 million people wear Spring-Step Heels and think the same thing.

Learn the real joy of walking on Spring-Step Rubber Heels.

These new Spring-Step Red Plug Heels cost no more than ordinary rubber heels. Don't accept inferior heels—get Spring Steps.

Any reliable dealer or repair shop will put a pair of Spring-Step Rubber Heels on for 50c.

Ask for the Heel with the Red Plug

Spring-Step Rubber Heels are made by the Largest Rubber Company in the World.

MEN, CRY OF AGE, DECLARES PASTOR

Dr. Gorman Addresses Oakland Manufacturers on Ideals in Character.

"Two many men are whining and crying for sympathy. What they really need is two kicks, properly placed.

"Everybody can be anybody—but it takes a man to be somebody.

"God never intended that one woman should have a washtub and another a limousine.

"Every man has his price—and I have seen women lie about a child's age to save five cents carfare.

"Man in his mad rush for what he thinks he needs has made a dwarf of himself."

—Rev. Frank W. Gorman.

"The true test of Oakland is not in its census, its factories or its crops—but in its men."

So declared Rev. Frank W. Gorman, the Portland minister, who recently left the pulpit on the ground that it was too ill-paid for the stage, today, addressing the weekly luncheon of the Chamber of Commerce Commercial Club Manufacturers' Committee. Dr. Gorman appealed to the manufacturers to develop character in themselves and their employes, and to look at all happenings from the broad viewpoint.

"There are only too many men with ten-dollar hats on ten-cent heads," he declared.

"There are certain qualities," said Dr. Gorman, "which are demanded by the times in which we live, with Progress dominating over Nature. The utilization of water, electricity, resulting in enormous economic development bringing about a world-wide economic solidarity.

ADVANCEMENT CHANGED ALL.

"With the unanimous effort for universal education, and Science's discoveries tending to remedy the ills of the world, the advancement of women in the world, and the present state of every nation, there is demanded today qualities in man that were never before essential. Increased comfort and ease of living has worked a wonderful moral development.

"But there is perhaps a too-frequent separation of a man's work and his happiness, but in the remedy for this is the peril of a lower attainment and a danger of domination by a lesser good.

"The cry of the age is for men;
Not systems fit and wise,
Not faiths with rigid eyes,
Not wealth in mountain piles,
Nor power with gracious smiles;
Not even potent pen.
The thing that the world wants is
Men!"

"There is a standing ad all over the world for men! Of what type? First, the man who will not lose individuality in a crowd; second, the man who will not yield to temptations of the age—or who will run from an obligation.

"There are too many men in every city with ten-dollar hats on ten-cent heads. The world wants the man who will mix common sense with his theories. When I accepted my Pantages vaudeville engagement I was scored by many. Some folks, I know, think a minister should not deal in politics, social reform or any move. But I believe these well-meaning people are overdue in Heaven today. Everybody can be anybody. It takes a man to be somebody. Man in his mad rush for what he thinks he needs has made a dwarf of himself. But the higher type is knocking at the door of the age. Men still have prices—and I have seen women lie about a child's age to save carfare. The true test of Oakland then is not its census, its manufactures or its crops, but its men! Every business man realizes that his success is based on commerce, based on capital, which predicates credit, which presumes on confidence, which is based on character!

"TWO KICKS," HIS REMEDY.

"A good many men are whining and looking for sympathy. What they need is two kicks, properly placed.

"I cannot believe that God intended one woman to have a wash tub and another a limousine, but it is selfish greed, lust, drink and hate that have bound us with a weight of iron.

"The world is craving better, stronger men—or men of character. It depends on you men whether that craving shall be satisfied."

OAKLANDER FALLS HEIR TO $500,000 ESTATE

L. L. Salsbury, 1116 Jefferson street, received word from London solicitors yesterday that he had fallen heir to a one-fourth interest in an 81-year-old legacy that consists of buildings in Portsmouth, England, valued at more than $500,000. Salsbury's interest in the estate consists of nine business blocks in the old English town, which have been standing for more than 100 years.

Salsbury was notified of his good fortune through the receipt of a copy of a will made by his aunt, Elizabeth Martin, in 1834. The will bequeathed a life interest in the estate to Salsbury's mother and provided the estate should be held in trust and intact until the last of her nieces and nephews became of age. This came about during the past year and the estate is now ready for distribution.

Salsbury will share the estate with his two sisters, Mrs. Isaac Nuthall of Pacific Grove, and Mrs. Harris Stafford of Seattle, and a brother, George Salsbury of Los Angeles.

CHAIN LETTER METHOD USED IN CAMPAIGN

Five thousand "chain" letters urging the passage of the non-partisan measures are being sent throughout California by the Woman's Non-Partisan Campaign Committee of Oakland under the direction of Miss Bessie Wood, president. Each letter requests the recipient to send copies to five other friends, making 25,000 voters to be reached.

A rally, the date of which will be announced shortly, will be held next week under the auspices of the women's organization. John F. Neyland of the State Board of Control will be the principal speaker.

DIVORCE SUITS FILED.

Orville Ecker, a clerk, annoyed and terrified his wife by threatening to commit suicide, according to a complaint in divorce filed today by Genevieve L. Ecker. Bessie Ella Allinger, 1530 Court street, Alameda, filed suit for divorce against George W. Allinger today, alleging that he deserted her. Failure to provide is charged by Margaret McDonald in a suit which she has filed against Walter H. McDonald.

Worth Their Weight in Gold.

"I have used Chamberlain's Tablets and found them to be just as represented, a quick relief for headaches, dizzy spells and other symptoms denoting a torpid liver and a disordered condition of the digestive organs. They are worth their weight in gold," writes Miss Clara A. Driggs, Elba, N. Y. For sale by Osgood Bros. Drug Stores.—Advertisement.

GENERAL BAPTIST ASS'N IN SESSION

Delegates From Northern Part of State Attend Colored Church Organization.

Delegates from the northern part of the state are attending the sixteenth annual convention of the General Baptist Association, a colored church organization in session today in the Beth Eden Baptist church, Filbert street, between Seventh and Eighth. Church work forms the theme of the majority of discussions and addresses by pastors and other delegates to the conclave, which will be in session until Saturday evening.

Today's meeting opened with a talk on "Half Hour of Bible Study," by Rev. J. W. Jones of Oakland. The papers scheduled on today's program are "The Qualifications of a Deacon," by J. H. Begsby of Marysville, followed by a general discussion; "Sources of Christian Education," by W. A. McDowell of Vallejo; "Christian Character," by Mrs. Lee of Oakland; "How to Get Wisdom," by Mrs. F. Crawford of Sacramento.

The work of the Baptist Young Peoples' Union will be discussed during the afternoon session. President E. W. Lewis of Fresno will make his annual address this afternoon. Devotionals will be conducted by messengers of the Second church of Woodland.

EVENING EXERCISES.

Rev. G. W. Reed of Stockton will deliver a sermon this evening, with Rev. S. L. Tillman as alternate. Messengers of the Second church of Stockton will conduct the devotionals, and the business of the Young Peoples' Union will again be taken up.

While the convention opened Monday the first whole day session was held yesterday, the speakers including Rev. J. L. Allen, superintendent of missions; Moderator W. M. Dixon; E. Marshall of Oakland, who extended an address of welcome; J. H. Burrows of Stockton, who made the response; Rev. A. M. Newman of San Francisco, who preached the introductory sermon, with Rev. J. Morgan as alternate, and Dr. C. W. Brinstad of Berkeley, general secretary. A brief session Monday morning began a discussion with an address on "The Dynamics of the Gospel," opened by Rev. G. W. Reed of Stockton.

TOMORROW'S SESSIONS.

The program for tomorrow follows: 9, "Half Hour of Bible Study," Rev. A. Newman of San Francisco; 9:30, call to order and hearing minutes; 9:35, reports of all committees and officers and election of officers; 10:30, address, "Christian Integrity," Rev. J. H. Clark of Woodland, with short discussions; 11, devotionals by messengers from Second church of Modesto; B. Y. P. U. sermon, Rev. N. C. Cobb of Modesto; offering and benediction.

Afternoon session, Sunday-school work—2, devotionals, led by messengers from Pacific Grove church; 2:30, call to order by President H. S. Amerson of Vallejo; enrollment of messengers and appointment of committees; 2:30, president's annual address; short expressions; solo, D. Pinkney of San Jose; 3, introduction of visitors; 3:10, model Sunday-school, conducted by L. J. Williams of Vallejo, fifty minutes; (Bring your Bible and Sunday-school leaflets); 4, reports—(a) Sunday-school mission, (b) district conventions, (c) officers, (d) special committees; miscellaneous business; offering and benediction.

Evening session, Sunday-school work—7:30, devotionals, led by messengers from San Jose church; sermon to the Sunday-school work by Dr. G. C. Coleman of Oakland; announcements, offering and benediction.

TO MEET AT TIME OF PRISON CONVENTION

The first meeting of the Criminal Identification Operators of America will be held at the Municipal Auditorium, October 9 to 14, and will occur at the same time as the American Prison Association convention.

The convention will open at 2 o'clock next Saturday afternoon with an address of welcome by Captain of Inspectors W. J. Petersen of the Oakland police department. An election of officers to preside over the meetings will follow and the evening session will be held in conjunction with the Prison Association.

Sunday morning the delegates will be taken for a ride around the bay and visits to the immigration and naval training stations. In the evening they will be the guests of honor at Plymouth Congregational Church, where Rev. A. W. Palmer will preach on "A Hospital for Moral Disease."

Monday's program will include an address by August Vollmer, Berkeley chief of police; Tuesday the delegates will visit the Exposition; Wednesday Ellis R. Randall, chief of police, Santa Monica, will address the convention, and Thursday the convention will close with an election of officers and final reports of committees.

For Acid Stomachs Use Magnesia

Quickly Stops Sour, Burning Feeling, and Makes Digestion Painless.

The almost universal use of magnesia by physicians and specialists in the treatment of stomach troubles, is due to the fact that it stops food fermentation and neutralizes the acid—the direct cause of nearly all stomach troubles. Of the many forms of magnesia, such as oxides, citrates, carbonates, sulphates, etc., the most suitable and efficient, and the one prescribed by leading specialists is bisurated magnesia, a teaspoonful of which in a little warm water immediately after eating will instantly neutralize the acid, stop fermentation and thus insure painless normal digestion. Care should be taken to get bisurated magnesia, as its action is infinitely more effective. It is also, by the way, usually stocked by druggists in convenient compressed tablets as well as in the ordinary powder form. Stomach sufferers and dyspeptics who follow this plan and avoid the use of pepsin, charcoal, soda mints, drugs and medicines are invariably astonished to find that the stomach, relieved of the irritating acid and gas, soon regains its normal tone, and can do its work alone without the doubtful aid of artificial digestants.—Advertisement.

LEGAL NOTICES

NOTICE OF ASSESSMENT.

The Paraiso Oil Company, a corporation. Location of principal place of business, 503 Syndicate Building, Oakland, California.

Notice is hereby given that at a regular meeting of the Board of Directors held on the 3rd day of September, 1915, an assessment of five (5) cents per share was levied upon the subscribed capital stock of the corporation, payable immediately to the Secretary of the corporation, at No. 503 Syndicate Building, 1440 Broadway, in the City of Oakland, State of California.

Any stock upon which this assessment shall remain unpaid on the 5th day of October, A. D. 1915, will be delinquent and advertised for sale at public auction, and unless payment is made before, will be sold in accordance with law on Wednesday, the 27th day of October, 1915 at the hour of 10 A. M. of said day, to pay the delinquent assessment, together with the cost of advertising and expenses of sale.

By order of the Board of Directors.
J. N. TURNER, Secretary.
Office No. 503 Syndicate Building, Oakland, California.

LEGAL NOTICES

NOTICE OF SALE OF REAL PROPERTY.

DELINQUENT FOR NON-PAYMENT OF STREET IMPROVEMENT BOND NO. 129, SERIES NO. 134, OAKLAND, CALIFORNIA.

WHEREAS, default has been made in the payment of installments of principal and interest due on Street Improvement Bond No. 129, Series No. 134, issued under the Improvement Act of 1911, dated the Nineteenth day of November 1914, and

WHEREAS, the holder of said bond has demanded in writing of the undersigned that he, as City Treasurer of the City of Oakland, County of Alameda, State of California, proceed to advertise and sell the lot or piece of land in said bond mentioned and hereinafter described, which bond was issued for street work, to-wit: Drainage structures on Seventy-third avenue and other thoroughfares, in said City of Oakland, as shown on assessment diagram on file in this office and authorized by Resolution of Intention No. 7445 N. S. of the Council of the City of Oakland, passed April 14th, 1914, and

WHEREAS, the full amount of the principal of said bond and of the interest thereon, by reason of said default, are due, payable and delinquent.

NOW, THEREFORE, notice is hereby given that unless the amount of said bond and the interest due thereon, together with the cost of publication of this notice, are paid, I, the undersigned, as City Treasurer of the said City of Oakland, will on WEDNESDAY, the 27th day of OCTOBER, 1915, between the hours of 10 A. M. and 12 M. of said day, sell at Public Auction in my office in the City Hall in said City of Oakland, to the bidder offering to pay the amount due on the bond with costs for the least portion of the said lot or piece of land mentioned in said bond and described as follows, to-wit: Situate in the said City of Oakland; being all that portion of Lot 91 lying between the southeastern line of Seventy-third avenue and a line parallel with and distant one hundred (100) feet at right angles southeasterly from said line of Seventy-third avenue, as the same is delineated and so designated on the "Map of the Searles Tract," filed April 16th, 1891, in the County Recorder's Office of said Alameda County.

The name of the owner of said lot or piece of land is "Unknown."

The amount due on said bond for principal is $39.20, and for interest thereon, up to said date of sale, is $2.56.

This notice shall be published twice in the Oakland Tribune, a newspaper of general circulation, published in said City of Oakland, which said newspaper is hereby designated by the undersigned as the newspaper in which this notice shall be published.

F. A. COOLEY,
As City Treasurer of the City of Oakland, Cal.
Dated: October 6th, 1915.
First publication, October 6th, 1915; second publication, October 7th, 1915.
147—Oct. 6-2t.

NOTICE OF SALE OF REAL PROPERTY.

DELINQUENT FOR NON-PAYMENT OF STREET IMPROVEMENT BOND NO. 14, SERIES NO. 131, OAKLAND, CALIFORNIA.

WHEREAS, default has been made in the payment of installments of principal and interest due on Street Improvement Bond No. 14, Series No. 131, issued under the Improvement Act of 1911, dated the Twenty-eighth day of November, 1914, and

WHEREAS, the holder of said bond has demanded in writing of the undersigned that he, as City Treasurer of the City of Oakland, County of Alameda, State of California, proceed to advertise and sell the lot or piece of land in said bond mentioned and hereinafter described, which bond was issued for street work done on Eighty-eighth avenue, in said City of Oakland, as shown on assessment diagram on file in this office and authorized by Resolution of Intention No. 8008 N. S. of the Council of the City of Oakland, passed May 12th, 1914, and

WHEREAS, the full amount of the principal of said bond and of the interest thereon, by reason of said default, are due, payable and delinquent.

NOW, THEREFORE, notice is hereby given that unless the amount of said bond and the interest due thereon, together with the cost of publication of this notice, are paid, I, the undersigned, as City Treasurer of the said City of Oakland, will on WEDNESDAY, the 27TH day of OCTOBER, 1915, between the hours of 10 A. M. and 12 M. of said day, sell at Public Auction in my office in the City Hall in said City of Oakland, to the bidder offering to pay the amount due on the bond with costs for the least portion of the said lot or piece of land mentioned in said bond and described as follows, to-wit: Situate in the said City of Oakland, and known as Lot 124, as the same is delineated and so designated on the "Map of Madison Square," filed February 17th, 1896, in the County Recorder's Office of said Alameda County.

The name of the owner of said lot or piece of land is "Unknown."

The amount due on said bond for principal is $125.97, and for interest thereon, up to said date of sale, is $8.04.

This notice shall be published twice in the Oakland Tribune, a newspaper of general circulation, published in said City of Oakland, which said newspaper is hereby designated by the undersigned as the newspaper in which this notice shall be published.

F. A. COOLEY,
As City Treasurer of the City of Oakland, Cal.
Dated: October, 6th, 1915.
First publication October 6th, 1915; second publication October 7, 1915.
148—Oct. 6-2t.

NOTICE OF SALE OF REAL PROPERTY.

DELINQUENT FOR NON-PAYMENT OF STREET IMPROVEMENT BOND NO. 71, SERIES NO. 132, OAKLAND, CALIFORNIA.

WHEREAS, default has been made in the payment of installments of principal and interest due on Street Improvement Bond No. 71, Series No. 132, issued under the Improvement Act of 1911, dated the Third day of December, 1914, and

WHEREAS, the holder of said bond has demanded in writing of the undersigned that he, as City Treasurer of the City of Oakland, County of Alameda, State of California, proceed to advertise and sell the lot or piece of land in said bond mentioned and hereinafter described, which bond was issued for street work done on Laguna avenue, Peralta avenue and other thoroughfares, in said City of Oakland, as shown on assessment diagram on file in this office and authorized by Resolution of Intention No. 7958 N. S. of the Council of the City of Oakland, passed May 4th, 1914, and

WHEREAS, the full amount of the principal of said bond and of the interest thereon, by reason of said default, are due, payable and delinquent.

NOW, THEREFORE, notice is hereby given that unless the amount of said bond and the interest due thereon, together with the cost of publication of this notice, are paid, I, the undersigned, as City Treasurer of the said City of Oakland, will on WEDNESDAY, the 27TH day of OCTOBER, 1915, between the hours of 10 A. M. and 12 M. of said day, sell at Public Auction in my office in the City Hall in said City of Oakland, to the bidder offering to pay the amount due on the bond with costs for the least portion of the said lot or piece of land mentioned in said bond and described as follows, to-wit: Situate in the said City of Oakland, and known as Lot 11, Block H, as the same is delineated and so designated on the "Map of a Subdivision of Block H of the Revised Map of Prospect Hill Tract," filed August 14th, 1891, in the County Recorder's Office of said Alameda County.

The name of the owner of said lot or piece of land is "Unknown."

The amount due on said bond for principal is $103.68, and for interest thereon, up to said date of sale, is $6.52.

This notice shall be published twice in the Oakland Tribune, a newspaper of general circulation, published in said City of Oakland, which said newspaper is hereby designated by the undersigned as the newspaper in which this notice shall be published.

F. A. COOLEY,
As City Treasurer of the City of Oakland, Cal.
Dated: October, 6th, 1915.
First publication October 6th, 1915; second publication October 7, 1915.
149—Oct. 6-2t.

NOTICE OF SALE OF REAL PROPERTY

DELINQUENT FOR NON-PAYMENT OF STREET IMPROVEMENT BOND NO. 8, SERIES NO. 142, OAKLAND, CALIFORNIA.

WHEREAS, default has been made in the payment of installments of principal and interest due on Street Improvement Bond No. 8, Series No. 142, issued under the Improvement Act of 1911, dated the Twenty-eighth day of December, 1914, and

WHEREAS, the holder of said bond has demanded in writing of the undersigned that he, as City Treasurer of the City of Oakland, County of Alameda, State of California, proceed to advertise and sell the lot or piece of land in said bond mentioned and hereinafter described, which bond was issued for street work done on Seventy-fourth Avenue, in said City of Oakland, as shown on assessment diagram on file in this office and authorized by Resolution of Intention No. 7656 N. S. of the Council of the City of Oakland, passed March 17th, 1914, and

WHEREAS, the full amount of the principal of said bond and of the interest thereon, by reason of said default, are due, payable and delinquent.

NOW, THEREFORE, notice is hereby given that unless the amount of said bond and the interest due thereon, together with the cost of publication of this notice, are paid, I, the undersigned, as City Treasurer of the said City of Oakland, will on WEDNESDAY, the 27th day of OCTOBER, 1915, between the hours of 10 A. M. and 12 M. of said day, sell at Public Auction in my office in the City Hall in said City of Oakland, to the bidder offering to pay the amount due on the bond with costs for the least portion of the said lot or piece of land mentioned in said bond and described as follows, to-wit: Situate in the said City of Oakland, and known as Lot No. 15, as the same is delineated and so designated on the "Map of the Searles Tract," filed April 16th, 1891, in the County Recorder's Office of said Alameda County.

The name of the owner of said lot or piece of land is "Unknown."

The amount due on said bond for principal is $113.04, and for interest thereon, up to said date of sale, is $6.56.

This notice shall be published twice in the Oakland Tribune, a newspaper of general circulation, published in said City of Oakland, which said newspaper is hereby designated by the undersigned as the newspaper in which this notice shall be published.

F. A. COOLEY,
As City Treasurer of the City of Oakland, Cal.
Dated October 6, 1915
First publication October 6, 1915, second publication October 7, 1915.
150—Oct. 6-2t.

NOTICE OF SALE OF REAL PROPERTY.

DELINQUENT FOR NON-PAYMENT OF STREET IMPROVEMENT BOND NO. 21, SERIES NO. 142, OAKLAND, CALIFORNIA.

WHEREAS, default has been made in the payment of installments of principal and interest due on Street Improvement Bond No. 21, Series No. 142, issued under the Improvement Act of 1911, dated the Twenty-eighth day of December, 1914, and

WHEREAS, the holder of said bond has demanded in writing of the undersigned that he, as City Treasurer of the City of Oakland, County of Alameda, State of California, proceed to advertise and sell the lot or piece of land in said bond mentioned and hereinafter described, which bond was issued for street work done on Seventy-fourth avenue, in said City of Oakland, as shown on assessment diagram on file in this office and authorized by Resolution of Intention No. 7656 N. S. of the Council of the City of Oakland, passed March 17th, 1914, and

WHEREAS, the full amount of the principal of said bond and of the interest thereon, by reason of said default, are due, payable and delinquent.

NOW, THEREFORE, notice is hereby given that unless the amount of said bond and the interest due thereon, together with the cost of publication of this notice, are paid, I, the undersigned, as City Treasurer of the said City of Oakland, will on WEDNESDAY, the 27TH day of OCTOBER, 1915, between the hours of 10 A. M. and 12 M. of said day, sell at Public Auction in my office in the City Hall in said City of Oakland, to the bidder offering to pay the amount due on the bond with costs for the least portion of the said lot or piece of land mentioned in said bond and described as follows, to-wit: Situate in the said City of Oakland, and known as Lot No. 40, as the same is delineated and so designated on the "Map of the Searles Tract," filed April 16th, 1891, in the County Recorder's Office of said Alameda County.

The name of the owner of said lot or piece of land is "Unknown."

The amount due on said bond for principal is $113.04, and for interest thereon, up to said date of sale, is $6.56.

This notice shall be published twice in the Oakland Tribune, a newspaper of general circulation, published in said City of Oakland, which said newspaper is hereby designated by the undersigned as the newspaper in which this notice shall be published.

F. A. COOLEY,
As City Treasurer of the City of Oakland, Cal.
Dated: October 6th, 1915.
First publication, October 6th, 1915; second publication, October 7th, 1915.
151—Oct. 6-2t.

NOTICE OF SALE OF REAL PROPERTY.

DELINQUENT FOR NON-PAYMENT OF STREET IMPROVEMENT BOND NO. 22, SERIES NO. 142, OAKLAND, CALIFORNIA.

WHEREAS, default has been made in the payment of installments of principal and interest due on Street Improvement Bond No. 22, Series No. 142, issued under the Improvement Act of 1911, dated the Twenty-eighth day of December, 1914, and

WHEREAS, the holder of said bond has demanded in writing of the undersigned that he, as City Treasurer of the City of Oakland, County of Alameda, State of California, proceed to advertise and sell the lot or piece of land in said bond mentioned and hereinafter described, which bond was issued for street work done on Seventy-fourth avenue, in said City of Oakland, as shown on assessment diagram on file in this office and authorized by Resolution of Intention No. 7656 N. S. of the Council of the City of Oakland, passed March 17th, 1914, and

WHEREAS, the full amount of the principal of said bond and of the interest thereon, by reason of said default, are due, payable and delinquent.

NOW, THEREFORE, notice is hereby given that unless the amount of said bond and the interest due thereon, together with the cost of publication of this notice, are paid, I, the undersigned, as City Treasurer of the said City of Oakland, will on WEDNESDAY, the 27TH day of OCTOBER, 1915, between the hours of 10 A. M. and 12 M. of said day, sell at Public Auction in my office in the City Hall in said City of Oakland, to the bidder offering to pay the amount due on the bond with costs for the least portion of the said lot or piece of land mentioned in said bond and described as follows, to-wit: Situate in the said City of Oakland, and known as Lot No. 39, as the same is delineated and so designated on the "Map of the Searles Tract," filed April 16th, 1891, in the County Recorder's Office of said Alameda County.

The name of the owner of said lot or piece of land is "Unknown."

The amount due on said bond for principal is $113.04, and for interest thereon, up to said date of sale, is $6.56.

This notice shall be published twice in the Oakland Tribune, a newspaper of general circulation, published in said City of Oakland, which said newspaper is hereby designated by the undersigned as the newspaper in which this notice shall be published.

F. A. COOLEY,
As City Treasurer of the City of Oakland, Cal.
Dated: October 6th, 1915.
First publication, October 6th, 1915; second publication, October 7th, 1915.
152—Oct. 6-2t.

Holders of Registered School Orders

October 4, 1915.

In accordance with the provisions of Section 1542A of the Political Code of the State of California, you are hereby notified that the following registered school warrants are now payable upon presentation at the office of the County Superintendent of Schools, Hall of Records, Fifth and Broadway, Oakland, California. Interest ceases upon this date.

Oakland Teachers' Salary Fund, registrations numbers 697 to 709, 710 to 815, 1008 to 1025, 1047 to 1151, 1240 to 1731.

Alameda Teachers' Salary Fund, registration numbers [illegible], 1046, 2316 to 2372

And all registered Teachers' Salary Fund warrants of all other school districts in Alameda county.

GEO. W. FRICK,
County Superintendent of Schools.

NOTICE OF NON-RESPONSIBILITY.

Notice is hereby given that I will not be responsible for any debts or bills contracted by my wife, Myrtle R. Mariotta, Oakland, Cal., October 6, 1915.
PAUL A. MARIOTTE.

UTILITY DISTRICT WILL BE URGED AT MEETING

The advisability and method of forming a public utility district in the east bay cities will be discussed at an open meeting this evening in the Grant school, Twenty-ninth street and Broadway. Dr. David P. Barrows, dean of the University of California, will preside. It is proposed to establish a public utility district under the Senator Breed bill.

MONEY TO LOAN — INVESTMENTS

Classified Section

PROPERTY TO EXCHANGE

akland Tribune.
al newspaper of the City of Oakland and County of Alameda.
Office, TRIBUNE building, corner of Eighth and Franklin sts. Telephone Lakeside 6000.
Branch Office 1421 Broadway, Oakland, adjoining First National. Phone Lakeside 6000.
Office—Sp Market St. Phone Kearny 3700.
Office—2142½ Shattuck ave. Call in First National Bank, phone Berkeley 150.
Office—Schneider's Station, corner Park street and Santa Fe avenue, phone Alameda 559.
Office—Dawson's Drug Store, Fruitvale avenue and East Fourteenth st., phone Fruitvale 71.
Branch Office—Eagle Drug, corner Forty-seventh avenue and Fourteenth street. Kimball 943.
Branch—Mr. Maier, 1548 Grove st. Fruitvale 1619 W.
Branch—E. H. Eckhardt, 5601 East Fourteenth street, Ninety-sixth avenue, phone Elm. 74.
Branch—J. T. Carew, First National Bank Bldg.
Branch—Edwin Pascoe, 909 Macdonald ave. Phone Richmond 262.
Branch Richmond Branch—J. Carey, 66 Washington avenue, phone Richmond
Agency—28 North Second st; phone Main 1478.
Agency—429 S. 4th. Phone 2708.
Agency—540 McCloud Ave. Phone 2917 J.
Cruz Agency—Cor. Pacific and Pacific ave. Phone 239.
Agency—116 Twelfth St. Phone
Boss Agency—609 Fourth St. Phone Main 29.
Foreign Advertising, Wilson, Lawrence & Creamer Co., New York, Brunswick Bldg., Fifth ave. and Twenty-sixth street; Chicago—Harris Trust Bldg. Will T. Creamer, representative.
A file of THE TRIBUNE can be seen at the office of Meyers, E. and J. Fisher & Co. 30-31-32 Fleet street, or Streamship Agency, 17 Green Chariing Cross, London; Albert Mosse, No. 6 Unter den Linden, Berlin. Subscriptions and advertisements received here.

TRIBUNE will not be responsible for more than one incorrect insertion of any classified advertisement ordered for more than one time. Inform the Classified Advertising Dept. promptly of any errors in your advertisement.

FRATERNAL DIRECTORY

F. & A. M. DIRECTORY

OAKLAND.
OAK NO. 61.—Friday. Masonic Temple, 12th and Washington Sts.

Scottish Rite Bodies
Cathedral, 15th and Madison sts.

I. O. O. F.

ORTER LODGE, NO. 272, I. O. O. F. meets every Wednesday evening at Odd Fellows' Hall, 18th and Grove sts. "A welcome" is extended to all visiting brothers. Third degree.

RULE ENCAMPMENT NO. 34, I. O. O. F., meets second and fourth Tuesday evenings, at Odd Fellows' Temple, 14th and Franklin sts.

Knights of Maccabees

OAKLAND TENT NO. 17. Membership 320, meets every Monday evening at Maccabee Temple, 11th and Clay sts. G. A. Klein, Com.; J. L. Fine, R. R. 492 9th st.; phone Oakland 5276.

Knights of Pythias

Oakland Lodge No. 103, Pythian Castle, 12th and Alice sts. Page rank Thurs. eve., Oct. 7, 8 p. m. Visiting brothers welcome. R. E. Prayton, C. C.; Jas. Dennisston, K. of R. and S.

KNIGHTS OF PYTHIAS, Paramount Lodge No. 17; meeting every Wed. eve. at 8 o'clock, Pythian Castle, 12th and Alice sts. Visiting brothers welcome. A. H. Ziegler, C. C.; Chas. B. Hood, K. of R. & S.

Knights of Columbus

2d and 4th Wednesdays at Knights of Columbus Hall, 525 13th st.; Jos. A. Kennedy, G. K.; M. D. McGuiness, F. S.

MODERN WOODMEN

OAKLAND CAMP No. 7223 meets every Friday eve. at St. George Hall, 25th and Grove; J. F. Bethel, clerk, 27 Bacon Bldg.

I. O. O. F. M. U.

Loyal Manchester Lodge No. 8058 meets every Tuesday evening Elmhurst Hall, 89th and San Pablo. R. L. Caray, Secy.; ph. Elm. 561.

L. O. O. M.

OAKLAND LODGE No. 324, LOYAL ORDER OF MOOSE meets every Friday night at Moose Hall, 12th and Clay sts. W. J. Hamilton, Secy.

LOST AND FOUND.

AL reward for a ladies' diamond sapphire breastpin, lost on 10th av. 24th st.; return to W. W. Pierce, 10th av.

—PURSE, LEFT IN BROADWAY 1107 BDWY. OWNER CALL AME.

all black grip, 12th st., bet. and Bdwy., contain. bathing toilet articles. Fruitvale 822W.

ohne pup 6 months old; 4 white hite nose, brown spots on right suitable reward. 5401 Bel-Place. Piedmont 8174-J.

no picked up glasses in Capwell's dept. Monday afternoon, please to Chinn-Beretta Optical Co., Reward.

ardonix ring on 20th st. be-Brush and San Pablo. Tuesday Kindly return to 719 29th st.; ce; reward.

small white female fox terrier; spot around right eye; harness ap attached, downtown dist.; Oak. 2404.

small male fox terrier, black face. to name of "Tookes." 525 13th ward.

turday, odometer, bet. Grand av. akeley. Return 633 37th st. Pied. eward.

nday, suitcase cont. ladies' suits, bet. Alameda and Oak ster st.; large reward Pied 3794

old nugget stickpin bet. 28th and ay and 553 Hobart st.; liberal 2444 Broadway.

pocery invoice book, Bay Place reward. L. D. Stockton, 1540 ay.

ver sunburst dia diamond re- 1312 Versailles ave., Alameda.

ne Gregg shorthand book, on 6 boat. Call Mer. 4578. Reward.

small baby "chain," down town; return 701 13th st., Oakland.

riding in jitney bus Oct 3 at m., when it collided with wagon wafer a favor by communicating Pacific Coast Casualty Co., 20 bldg. Oakland 8408

eardrop set with 2 turquoise, re- Key Route Inn, reward

NTING at The Tribune office.

C.P.C. PEANUT BUTTER

C. P. C. Peanut Butter

is delicious, wholesome, appetizing and can be served in a hundred different ways.
POPULAR, because of its superior quality and price.

FREE!

A large jar of this "Health Food" with each 45c cash "Want Ad" inserted in next Sunday's Tribune.

SPECIAL NOTICES

A—DOCTORS for men: sores, swellings, discharges, nervous, skin and blood poison our specialty; consultation free. Dr. Hall, 707 Bdwy. (upstairs), nr. 7th.

GAS Consumers' Association reduces your bill 15% to 30%. 364 12th st.

OAKLAND - CALIFORNIA TOWEL CO. Towel service supplied. Phone Oak. 883.

PACIFIC CHEMICAL LABORATORIES—Analyses, testing of all kinds of materials; factory supervision. Thayer bldg., 577 14th st. Oakland 3630.

SUPERFLUOUS HAIR MOLES WARTS permanently removed without pain, marks or scars. We guarantee to kill every hair we treat.
MME. STIVERS' FOUR OFFICES.
133 GEARY ST., Whitney Bldg.
OAKLAND—1418 BROADWAY, SUITE 507, CENTRAL BANK BUILDING.
PHONE OAKLAND 2521.

CLAIRVOYANTS.

A Proud Record—Ten Years in Oakland.

Prof. J. Brown

GRADUATE MEDIUM, CLAIRVOYANT, PSYCHOLOGIST AND METAPHYSICIAN.
2530 SAN PABLO AVE., NR. KAHN'S.
PERMANENTLY LOCATED.
Without knowing who or what you are, without asking you any questions, this strangely gifted man reads your entire past—and future life with unerring accuracy. He tells your name, age, names of friends, enemies or rivals, tells whether husband, wife or sweetheart is true, whom and when you will marry; tells how to gain the love of any one; teaches you how to succeed in business, love, marriage, lawsuits and investments; in fact, everything.
Call today; hours 10 to 9 p. m.
Low fee: special reading 50c.

"BEST BEYOND QUESTION"

L'ECLAIRE

412 20TH STREET
Between Broadway and Franklin.
THE TRUTH—OR NOTHING
An honest reading at an honest price—$1. Satisfaction or no fee. Hours 10 to 5. Closed on Fridays.

CARD-READING by lady, 25c. 1121 Clay, near 12th.

DR. Elma Gill, trance readings, circles: Sun., Wed., 8 p. m. 525 13th; Oak. 8621.

FREE TEST READING—GYPSY CAMP, 827 Broadway, room 5.

MADAM ROSE—Gifted palmist and clairvoyant, advice on all affairs. 1450 Broadway.

MME. HAESE, clairvoyant; 21 years' practice in Stockton; now located at 1018 Jefferson st., wants to see me.

PERSONALS.

ANY girl in sorrow and perplexity will find a home and a friend in Rest Cottage, 2107 13th av., Dimond car; it's also a refuge for women and girls who have lost their way and wish to live a better life. Phone Merritt 2186.

ANY poor girl in need of a friend, a home or advice, is invited to call or write the matron of The Salvation Army Home, 5205 Harrison av., Oakland, phone Merritt 3827.

LEONARD S. CLARK, Atty.-at-Law, 402-404 Federal Bldg.; consultation free.

EDUCATIONAL

ELIZABETH INGRAM HUBBARD, B. L.; coaching, college preparatory, high school preparatory. Phone Berk. 5150J. 2329 Bancroft way, Berkeley.

GREGG Shorthand School, 211 13th st.; bkkp.; Laura Cunningham; Lake. 4171.

PRIVATE lessons in snorthand taught at home; rate reasonable. Phone Lake 4497

PRIV. lessons in stenography and typing; civil service; reas. 1871½ 28th av.

SHORTHAND, touch-typing; priv. classes; office training; est. 15 successful yrs. Ilsen Shorthand Inst., 529 12th, nr. Wash.

MUSICAL

AA—VIOLIN STUDIO, Max Lercher; instructor voice culture and piano, Mrs. F. O. Lercher, 518 44th st.; Pied. 145.

PIANO lessons; pupils visited. L. Getchell, 1211 Jefferson, room 4; ph. Oak. 3199.

RAGTIME taught, 10 to 20 lessons; booklet free. 3704 Telegraph av., Pied. 1524.

MATRIMONIAL

MARRY—Many wealthy members wishing early marriage, particulars free; making happy marriages. Mrs. Wrubel, Reliable Club, P. O. Box 26, Oakl'd.

HELP WANTED—MALE.

AAAAA—PAY you wages while learning a trade; we cannot fill the demand for our students; special summer rate now on, transfers good to all our schools. National Barber School, 473 9th st.

AUTO driving taught in new up-to-date cars in busiest part of city; also give certificate and assist you secure position, $10 for complete course. Auto School, 1562 Franklin st.

ACTIVE man to handle something new during holidays; no money required. 502 44th st., Wednesday or Thursday; after 7 p. m.

A FIRST-CLASS head delicatessen man wanted, references. See Mr. Lesser, Washington Market, Oakland.

AUTO Engineering School—Learn to repair, drive, vulcanize. 5792 Adeline.

BOY with motorcycle for package delivery. 1325 Jefferson st.

GOVERNMENT POSITIONS are easy to get. my free booklet, By 247, tells how. Write today—now. Earl Hopkins, Washington, D. C.

GOOD terms and opportunity for advertising man with a new magazine. Address Pacifica Estero, Berkeley, or ph. Berkeley 7869-W.

HELP WANTED—MALE. Continued

MEN WANTED TO LEARN THE BARBER TRADE. Can be your own boss or sure of steady employment. Few weeks completes. Earn while learning. Open to all. MOLER, 112 Kearny st.

MEN-WOMEN, learn barber trade; 3000 placed in good positions last year. Moler College, 710 Howard st., S. F.

MAN to do light work evenings or Sundays for room. St. George, 371 13th st.

TWO BOYS WANTED TO CARRY SUNDAY PAPER ROUTES. APPLY AFTER 4 P. M., FIRST FLOOR, TRIBUNE BLDG., ROOM F.

WANTED—Capable man, over 21, under 45; education high school or better, to prepare for custom house positions, this district; good starting salary; excellent promotion; fine opportunity coming exams. Box 412, Tribune.

WTD.—10 solicitors. Rm. 84, Tribune bldg.

YOUNG man stenographer; wages $60. Write Jas. Graham Mfg. Co., Newark, Cal.

HELP WANTED—FEMALE.

AAAA—LADIES LEARN HAIRDRESSING and MANICURING; positions guaranteed. DENNIS COLLEGE of Beauty CULTURE, 908 Market, bet. Powell and Mason sts., second floor, S. F.

AAA—LADIES, LEARN HAIRDRESSING THE FAMOUS PEAVY SYSTEM; enroll now. CALIFORNIA SCHOOL OF HAIRDRESSING, 470 13TH ST., Smith Bros. Bldg., Oakland, second floor.

A COMPETENT, refined young woman wanted as family cook; a well-trained second girl and also neat young girl. Mrs. T. H. Brown, 1456 Franklin; ph. Oakland 5288.

AT Success Emp. Agency—Cooks, $40 to $45; housemaids, $35; first-class help of all kinds. 411 15th st.; ph. Oak. 737.

A RELIABLE girl for general housework and assist with children; $25 per month. Phone Pied. 7837.

A YOUNG girl to assist in light housework. 1423 37th ave.

BONSTELL'S EMP. OFFICE
Help wanted. 1533 San Pablo; Lake. 2389.

BEST domestic help, male and female; cooks, waitresses, chambermaids; city and country. 327 Jefferson; Oak. 8754.

BRIGHT young girl to assist in small family; must be neat and willing. 461 35th st. Telegraph car.

COMPETENT help. Mrs. Nelson's Emp. Agcy., 1512 Broadway; Oak. 1945.

CHOCOLATE dipper wanted. Apply 1133 Kirkham, corner 12th st.

GIRL for office errands work, Oakland and S. F.; recent Easterner preferred; tell what former work has been and where; $3 per week; give age and phone. Box 3638, Tribune.

HAIR-COMBINGS bought; send postal card. Wm. Bensh, 2311 Humboldt ave., Oakland.

LADIES, decorate exposition souvenirs at home, pays $6 to $18 doz. 347 Hayes, S.F.

PRACTICAL help will be given any woman or girl of the segregated district whose livelihood is affected by the passage of the red light injunction and abatement law. Apply by phone, Merritt 2050.

PEOPLE'S EMP. BUREAU
419 15th st.; Oak. 4405; refs. help only.

UNHAPPY GIRLS will find a woman friend to advise and help them at Rockhurst Center, 130 McAllister st., S. F.; hours 2 to 4 p. m. daily; phone Market 4250.

WANTED—Reliable young woman for position as telephone operator in San Leandro exchange; must be resident of San Leandro. Apply to San Leandro chief operator, 133 Estudillo ave., between the hours of 8 a. m. and 10 a. m.

WOMEN and girls wanting a nice home on a co-operative basis will find the same at
THE CO-OPERATIVE,
828 Filbert st., Oakland; Mrs. Isabel Davis, Matron.

WANTED—Capable and reliable maid for cooking and general housework in family of two; 8-room house; $25. Phone Piedmont 4966.

WANTED—Exp. and competent girl as cook, willing and capable, references required; nice room and bath. Box 13686, Tribune.

WANTED—A refined German woman for general hsewrk; small family. Berk. 332 or 136 Alvarado road, Berk.

WANTED — Ladies decorate pennants and leather novelties. Call 247 Hayes st., S. F.

WANTED—First class dressmaker, all-round hand, to work in shop short distance in country; steady work. M. 2426.

WANTED—Girl to assist with housework in small family. Ph. Berkeley 6375.

WANTED—Girl for general housework; refs. required. 2623 Kelsey st., Berk.

WANTED—A girl for general housework. Phone Alameda 2257.

WOMAN for daily housework; fine home, in North Berkeley. Berk. 3150W.

MALE-FEMALE HELP WANTED.

HOUSEKEEPING rooms given to man and wife for wife's services in a rooming house. 559 7th st.

WANTED—A photographic retoucher. 498 14th st.

COLLECTION AGENCY

OUR system of collecting brings the money. Bruner & Pickering, 502 First National Bank Bldg. Phone Oak. 637.

SITUATIONS WANTED—MALE.

A GOOD gardener and chauffeur wishes position in priv. family, city or country; best refs. Refs. 3462 Haven st.

CARPENTER wants work, shingling, repair, etc., work guartd. Venn, 817 Grove.

SITUATIONS WANTED—MALE (Continued)

A COLORED man needs position as janitor or porter or elevator operator. Phone Oakland 3310, room 7.

AAA—AN expert Japanese day worker wants housecleaning or windows, etc.; cook, do anything. Henry, Oak. 6434.

A STRONG competent young Chinaman wants cooking, family or boarding house; good ref.; $40 to $50. Oak. 5288.

CHAUFFEUR, eligible American Automobile Association driver at large; best of city references; will tour anywhere; small salary not considered. Box 13631, Tribune.

COMPETENT man wishes position tending oil burning furnaces; engineer. Phone Berkeley 7184.

CHINESE school boy wants position in private family or boarding house; cook or waiter, reliable. 503 Webster.

CHAUFFEUR, can keep car in good order, careful driver, understands gardening; good refs. Box 3671, Trib.

ELDERLY man with wife wants position in priv. family, city or country. Write A. Costa, 620 F. N. B. Bldg.

ELDERLY couple want care of small ranch; prefer chicken ranch; ref. if required. Box 3569, Tribune.

HAS your boiler or engine been neglected? Then you need me; steady work. Engineer, Box 3634, Trib.

JAPANESE girls and boys want day work; all kinds of housework; washing, ironing, cooking, waiting, gardening, etc. Pied. 740.

JAPANESE school boy wants position in private family; $2 a week. Ph. Oak. 8200.

JAPANESE couple want positions, man as cook, wife do second work. Call Fruenta. Phone Berkeley 6001.

JAPANESE boy wants position help cook and housework. Phone Lakeside 1869 after 6.

JAPANESE house cleaning, washing clothes and ironing and all kinds housework. Phone Berkeley 2879.

JAPANESE boy wishes position as janitor in apt. house. Phone Oakland 4061.

MAN 33 wishes position driving grocery, bakery or soda wagon. Box 3576, Tribune.

POSITIONS wanted for referenced help. Trustworthy office. People's Emp. O. 4405.

SURVEYOR, and draughtsman, young man; technical graduate; 2 years' experience; wants a start anywhere; best references. 326 Guerrero st., S. F.

VAUDEVILLE team or orchestral work desired by capable violinist. Berk. 3726.

YOUNG Japanese boy wishes to work 2 or 3 hours every morning or night, understands English. Ph. Merritt 8593.

60 CENTS A DAY VACUUM CLEANER. Not less than day; we deliver and call for work. Phone Oakland 4641.

SITUATIONS WANTED — FEMALE.

A LADY of refinement would like position of trust where honor and courtesy count; either hotel, apartment or private home. Box 3478, Tribune.

AA—YOUNG Danish woman wishes position as general housework, apartment or flat, sleep home; wages $25 to $30. Box 3666, Tribune.

A JAPANESE girl, 18, wishes position at light housework in good family around Fruitvale district; speaks English a little; salary no object. Call Fruitvale 872.

A NEAT, competent Swedish girl; excellent cook, nice waitress, wants cooking or general housework; city or country; $35 or $40. 1455 Franklin. Oak. 5288.

AAAA—LACE curtains laundered, 25c a pair, called for and delivered. 1030 24th st. Phone Oakland 5787.

A RELIABLE, competent woman, good ref., wants place in small family, $20 or $25. 1455 Franklin. Oak. 5288.

A CAPABLE woman wishes work Thursday and Friday p. m. Lakeside 1467.

A NEAT, capable Norwegian girl wants gen. hswk; in small fam., excel. cook, good worker; expe.; $35. Oak. 737.

AAA—WOMAN wishes a few days or a few half days' washing and ironing. Phone Oakland 2628.

AA—YOUNG woman wants day or half day work, gen. housework, or a few hours' work daily. Oak. 2133.

A YOUNG lady teacher would stay with children evenings for room, refined home; references. Box 13690, Tribune.

A RELIABLE white woman wishes day work washing, ironing, cleaning. Phone Oak. 8020.

AAAA—LACE CURTAINS laundered, 25c pair; all handwork. 2955 School st.; phone Fruitvale 2155.

A FINNISH girl wants position; every general housework and cooking, wages $25. Phone Berkeley 2817-W.

A GERMAN lady wants work by day or laundry to take home. 292 4th st., ph. Oakland 3323.

A YOUNG, reliable girl wishes general housework, $30. 41 Yosemite st., Oakland.

AA—LACE CURTAINS done up carefully; 25c pair and up; called for and delivered. Phone Merritt 5245.

A YOUNG, neat, Danish girl wishes general housework, some experience in cooking. Ph. Merr. 4923, bet. 4-7 p. m.

A JAPANESE woman wants position in small family as plain cook. Oak. 5207.

A LADY, experienced, refined, wishes position as cashier. Lakeside 498.

BY young woman, business experience, position as saleslady, store or bakery. Phone Oak. 1466.

COMPETENT office assistants furn. free temp. or permanent work. Helen Power, Ribbon and Carbon Shop; Oak. 1057.

CAPABLE housekeeper and practical nurse wishes position at either small refined family. 812 Apgar st.

CURTAINS done up very neat at 25 to 50 cents per pair; called for and delivered. Phone Elmhurst 239.

DRESSMAKER wants work at home or by the day. Phone Oakland 7859.

SITUATIONS WANTED — FEMALE. Continued

COOK, country, $40. Catholic housekeeper, waitress, girl for gen. work. Woman's Emp., 1512 Bdway.; Oak. 3359.

DRESSMAKING; plain and fancy gowns by day or piece; reas. Mrs. Haun, 5315 Boyd av.; phone Piedmont 7989.

DRESSMAKER; plain sewing; wants to go out by the day, $1.60. Phone Piedmont 8362.

EXPERIENCED Swedish 2d girl wants position in priv. fam.; will give good service; best local ref.; $35. Oak. 737.

EXPERIENCED dressmaker. 1018 Jefferson st.; phone Lakeside 4266.

FASHIONABLE dressmaker wants work by day or will sew at home; reasonable. 1427 Webster. Ph. Oak. 4221.

FANCY dressmaking and gowns by day or home; $2.50 day. Mrs. Crocher. Piedmont 5399.

GOOD, capable woman nurse, companion, some house duties; trustworthy. O. 4405.

GERMAN girl, good cook, experienced in housework; small laundry. O. 4405.

HOME WASHING—Exper. Jap. woman would like to take home washing and ironing; call anywhere. Ph. Pied. 716.

LADY would like work in apartments by the day or hour. Phone Fruitvale 2914-J or Box 13662, Tribune.

MIDDLE-AGED woman, good cook and housekeeper, for couple employed. Box 3687, Trib.

NEAT young Finnish woman; first class cook; wants cooking or housework; ref.; $35 to $40. Oakland 3155.

RESPECTABLE young woman desires any kind of light work. Box 803, Tribune, Berkeley.

RELIABLE colored woman would like half-day's work. Phone Lakeside 4461.

RELIABLE young woman, cooking and housework. Phone Lakeside 3781.

STENOGRAPHER, EXP. IN GEN. OFFICE WORK, CORRESPONDENCE, WITH AND WITHOUT DICTATION, WANTS PER. POSITION; $75. HAS INITIATIVE; WORKING OUT OF TOWN, SO UNABLE TO INTERVIEW EMPLOYER, BUT CAN FURN. BEST REFS. BOX 3669, TRIBUNE.

WOMAN wishes work by day or half day or laundry work; ref. Phone Fruitvale 220-J.

WOMAN wants work by day laundering or cleaning or housework of any kind. Oakland 9293.

WOMAN wants washing, ironing or housework by day or hour. Phone Oakland 9241.

DAY AND CONTRACT WORK

CARPENTER; contract or day; new or repair; reshingling a specialty. Pd. 5321.

DO? you know that door, roof or house needs fixing? Jobbing promptly attended; prices right. W. C. Helms; ph. Pied. 6289.

PAPERHANGING, painting, tinting, etc.; first-class work; prices reas. Ala. 2845.

PAINTING, paper-hanging, tinting; first-class work at lowest prices. Fruit. 1231.

WANTED—Painting, tinting, paper-hanging, $1.50 room up; guar. Merr. 5284.

ROOFING

A GOOD time to repair your leaky roof; better work at lower cost. 1540 Bdway.; phone Oakland 363 or Merritt 3247. WESTERN ROOFING CO., INC.

DOES YOUR ROOF LEAK?
CALL UP BUTLER ROOFING CO.
2138 TELEG. AVE.; PH. OAKLAND 3471.

H. J. EDWARDS, shingler; 25 years in Oakland; estimates furn.; employers' liability carried. 1215 Poplar; Oak. 7246.

Hotels AND Apartments FOR EXPOSITION VISITORS

Stop in Oakland, the most beautiful situation of any city in America, where you will enjoy reasonable rates, perfect service and delightful, sunny California climate.

APARTMENTS TO LET

REDUCED PERMANENT RATES.
Oakland's Refined Family HOTEL Perfect Cleanliness
KEY ROUTE INN
22nd st., on Broadway, Oakland, Cal.
All elec. trains to S. F. at our door; fireproof protection; positively first-class. Room and board, $50; 2 persons, $35. Room, board, priv. bath, $60, for 2, $100; Parlor suite, private bath, $110. Fine rooms, European plan, $20, $25. Excellent meals. Inspection invited. Phone Oakland 5924.

A— LACONIA
To city's center and S. F. trains; best location and value; richly finished lobby, billiard, card, dance and banquet rooms; everything supplied that should be in modern apts.; 1, 2, 3-rm. apts., sleeping porches. 1520 Harrison; phone Oak. 8368.

A— "El Nido" Apartments
Strictly modern and first-class in every particular; near Lake Merritt; 2, 3, 4 rooms, sleeping porches; free phones, elevator, steam heat, free tennis court, etc. 1559 Madison st., phone Lakeside 199.

AA—MARYLAND APTS.
Completely furnished, modern apts.; steam heat, hot water, free phones; most reasonable rates in city. Cor. 33d and Telegraph ave.

A—VALLEY APTS. One blk. Key Route Inn, 2341 Valley st.—2-3-r., bath; steam heat, hot water; rents very reas. Ph. Lake. 1451.

APARTMENTS TO LET — Continued

ARCO APARTMENTS
Madison and 14th—2 and 3-room completely furn., high grade service; near S. P. cars. Phone Oakland 6232.

ALHAMBRA Newly furn. 2-3-room apts., new management; reas. rates. 169 9th st., near Madison.

A—RAYMOND 2, 3, 4 rms., $35-$65; finely furn.; large lobby, billiard and ballroom. 1461 Alice.

A—Imperial Apts. 1484 Harrison—2 and 3 rooms; new, up-to-date; every conv.; $25, $40.

ALDEN APTS., 1321 Peralta st., near 14th. 2 and 3 rms., wall beds, gas stove, $14 up.

Auditorium Furn., unfurn.; priv. ent., steam heat. 1035 Fallon.

AA—3 ROOMS and well beds; unfurn., sunny. 319 24th st.

A BEAUTIFUL new 4-room apt. near Hotel Oakland. 1420 Jackson.

BUENA VISTA, 1817 BRUSH
Sunny front 4-rm. apts.; elegantly furnished, central. $21 month. Oak. 8124.

Casa Rosa Apartments
Beautifully furnished 3-room apts.; 40-gal. chemical fire engine installed, 4 exits. 1421 Market st.; opp. 15th, phone Oakland 4164.

CASA MADERA 16th st., bet. Grove and Castro; central; sunny; prices right; steam heat; hot water; phones; janitor service.

CAMBRIDGE hotel apts., 1, 2, 3, 4-r apts., nr. Univ. and all transp. lines; new and comfortable, rates reas. Durant and Telegraph, Berk.

CRAWFIS New, mod. 3-rm. apts., unfurn., slp pchs., stm ht. S.P. trs., Ellsworth & Prince. Bk. 9370.

CENTRAL Apts., 482 40th st.—New 2-3-4-room unfurn. or furn.; hdwd. floors; $20 up; steam, hot water. Pied. 2114-W.

CORONADO 2-r. apts., neatly furn. $12, $14. 2557 Grove st.

CORNELIA—2-rm. apts., $15 up; nr. lake. 118 12th st., phone Oakland 2305.

ELEGANT 3, 4 and 5-r. apts. on Lake Merritt, close in; garage. 1525 Oak st. Phone Lakeside 2027.

ELEGANT furn. apts.; large sunny rms.; high class; hot water, steam heat, private baths; slp. pchs.; large grounds 2 and 3 rms., $20 up. 542 25th st. Oak. 217.

ENCINAL Brand new, phone Oak. 7497, only 2-room apts. left. CORNER 10TH AND MADISON STS.

EL CENTRO 23d and San Pablo. 2, 3, 4 rooms, $18 to $40; every convenience. Oak. 2619; B.A. Jones.

ELSMERE 2, 3 and 4 rms. and prch. 308 19th, Oakland 7810.

FURNISHED and unfurn. apts., rent reasonable. 510 18th st.; Lakeside 779.

FURNISHED 3-room apt. and kitchenette, 861 32d st. Apply in rear 859 32d st.

FURN. hskpg. apts.; convenient to trains, 1 block from Bdwy. 201 10th street.

GLENMORE Apt.—Furnished, private bath, phone; rent moderate. 433 25th st., nr. Broadway.

Granada Furn.; $30-$60; 2-3-4 rms.; mod.; elevator. 1514 Alice.

IN UPPER PIEDMONT
"Ronada Court": furn. or unfurn. apts. 155 Ronada; phone Piedmont 5294.

LAKE 16 Vernon st.; Oak. 1022; sunny furn. and unfurn.; $22.50 up.

MUST BE SEEN TO BE APPRECIATED CASA MADRONA APARTMENTS; artistically finished, up to date and modern in every particular; light, airy, sunny, conveniently located, sleeping porches, hardwood floors, hot water, steam heat, the latest in plumbing fixtures and lighting fixtures, east line Third ave., bet. East 14th and East 15th sts. FOR FURTHER PARTICULARS APPLY ON PREMISES.

MADISON PARK 9th and Oak sts.; phone Oak. 3160—Oakland's estab. home of comfort; hotel serv.; close locals; walk. dis. busn. cent.

MARGUERITE 2-8 r. st. pchs., gar. dens, fur. Bk. 4701W.

Merlin Apts 1-2-3 rms., new, ½ blk. K. R. 2351 San Pablo.

Orefred Apts. 831 16th st. — All outside, sunny 3-room apts.; steam heat; $22.50 per mo. and up.

OAKDALE, 547 24th st.—New, modern, high-class 2 and 3-room apartments.

PARK VIEW 8th and Madison sts. Oak. 5098—Modern 2-room apts., sunny, facing park, $25 up.

POTTER APTS. 1-2-rm. apts., wall beds, every conv.; $16 $22, nr. K. R. 600 17th, at Jefferson.

REX APTS. Just completed, opp. Auditorium. 10th-Fallon sts. Mod. 2 rms.; phs., reas. Lakeside 4232.

SPECIAL EXPOSITION RATES at elegant FREDRICK APTS., 41st, nr. Teleg av. K. R. sta., 225 up. Pied. 3562.

St. Nicholas New mod. elegant 2-rm. apts., by day, wk. or mo. No raise in rates. 16th and Clay.

Safety Apts. Reas. rent; modern. 1823 San Pablo; 1 block to City Hall; under new management.

SEVENTH AVE. APTS. 818 East 17th st., Merr. 4999. 2 blks. to K. R.

TWO rms. and bath, [illegible] Piedmont ave., phone Piedmont 6389-J.

Utopia Clement and Ashby, nr. hotel, sunny cor. apts., mod.; reas.; phones, beautiful view. K. R., Ashby cars.

Vue-Du-Lac Apts.
Cor. 3rd av. and E. 12th st. Under new management, 2-3-4-rm. apts., com. furn., steam heat, continuous hot water, grand view lake and hills, plenty of sunshine and fresh air. Fl. to S. Merr. 1[illegible]

WALDO APTS.—4-R. FURN.-UNFURN., HEAT, PHONE, [illegible] 14TH ST.

2-RM. apt., nicely furnished, fireplace. 5255 College, nr. Broadway. Pied. 8564.

APARTMENTS TO LET — Continued

[illegible] for apt., steam heat, 1 blk. U. C. car line; rent reasonable. Apply 2394 Telegraph ave., Berkeley. Berk. 3428.

HOTELS

ATHENS 1554 Broadway, next to postoffice; H. M. Fuller, Mgr. Special rates to permanent guests; mod. conv., steam heat, elevator, etc.

Hotel Carlton
BERKELEY'S BEAUTIFUL HOME FOR TOURISTS.
Direct service to S. F. and Exposition. One block to Univ. of Cal.; special weekly and mo. rates. Teleg. at Durant, phone Berk. 5964. Miss MAY JENKINS, Mngr.

HOTEL GABLES rm. single, en suite, $10 a month up, with bath, $20 and up; continuous hot water and steam heat; very reasonable rates to family or large, airy rooms. Cor. Jefferson and 13th. Oakland 5746.

HOTEL SAN PABLO—Rates 75c up; strictly mod. 1955 San Pablo av., Oakland; take 22d st. K. R. or 18th st. S. P.

HOTEL GIBSON Rs., single, en suite, $2 wk. up. 1020 Clay.

Hotel Savoy 15th-Jefferson, mod. fireproof; $1 day, $3 wk. up.

Hotel Anwa 612-A 13th st.; new mngt. [illegible] reduced

Menlo 6 floors of solid comfort; 14th st., terminal of S. P. Rates $1 day and up; no raises. Wm. H. Miller, Mgr., 13th and Webster sts.

PLEASANTON INN 641 22d st.—Convenient to Fair; $2, $4 a week; also hkpg apts.

Special Terms to Permanent Guests.
Hotel Claremont
OPEN THE YEAR ROUND.
Live at the most beautiful hotel in Cal. An ideal place to spend the winter. Families welcomed. A paradise for kiddies. Single rooms or suites, furn. or unfurn., ranging from $20 mo. up. Hotel and gardens cover 26 acres. The hotel where you get the acme of service at a minimum cost. Transfer to Ashby car. E. J. HUDSON, Mgr.

SANTA FE HOTEL Transient, $1; week, $3 up. 40th and San Pablo; Key Route trains.

ST. JULIEN 50c per day, $2 per week up. 569 12th st.

St. Paul Hotel: single, en suite; 50c per day up; $2 wk. up. 534 12th st.

St George 371 13th st.; stm. ht.; elev.; h. w.; 35c-$1 day; $2-$4 wk.

The Barrows 1109 Oak. Rooms with priv. bath; also single rooms, excel. board; terms reas.; refs.

BERKELEY

MORSE Shattuck, at Bancroft Way. Berkeley's family hotel; rooms and apts.; 75c to $2. Ph. Berkeley 3300.

ROOMS TO LET—FURNISHED

AA—COMFORTABLE furnished rooms for rent, central. 615 10th st. Private family. $8.

A NEATLY furn. room and priv. bath, new bungalow. Phone Piedmont 8700.

AA—NICE sunny nskpg. rms.; also single rms.; close in. 590 17th st.

AA—3 FURN. rooms; rent very cheap, at 4376 Hollis st.

A LOVELY front room; gas plate; fine for 2, on cars; $8. 914 16th st.

BEAUTIFUL room, steam heat; shower, bath, everything new. Piedmont 3346.

FURN. room and bath for 1 woman with privileges. 2231½ Durant av., Berkeley.

FRONT room, $2 week; private home. 605 17th st. Lakeside 4586.

FURNISHED sunny front room, 1 or 2 gentlemen pref. 924 Madison st.

LARGE, sunny front room, suitable for 2, $4 week; also others from $1.25 up. 1063 7th st., near Linden.

FURN. 2-rm. apt.; also single rooms. 599 Jones st., Oakland.

FURN. rms. with 2 windows, 2 blks. S. P., 1 blk. K. R.; $6 mo. 2530 E. 15th st.

TWO nice sunny front rooms. Call 2601 Grove street, Oakland.

971 W. 10TH ST.—One $10 room for $8 to right party; private family.

NEATLY furn. rms., $10-$12; small rear cottage part. furn. 1805 Harrison st.

ROOMS TO LET—UNFURNISHED

DESIRABLE, sunny front suite of light hkpg. rooms. 1519 Jefferson, near 16th.

FOR RENT—Nice cottage, 4 rooms and bath; big yard; rent $17, including water. Inquire Grocery, cor. E. 21st ave. and E. 16th st.

HOUSEKEEPING ROOMS

AA—RIGHT in town, artistically furn.; refined neighborhood; $3-$3.50 week; nice. Virginia Apts, 1756 Franklin st.

A CLEAN, sunny hskpg. 2-rm. suite, $10. 793 12th st., bet. Brush and West.

A NICELY furn. front 3-rm. hkpg. apt., close in; reasonable. 1241 Jackson st.

A SUNNY batchelor apt.; gas, light; $12; nr. K. R. 2413 San Pablo ave.

A 1 OR 2 fine sunny hskpg. rms.; rates for winter. 1547 Jackson st.

BEAUTIFUL room with kitchenette, light housekeeping; reasonable; near K. R. and S. P. 2332 Valdez st. Ph. Oak. 2072.

BRIGHT, sunny rms., kitchenettes, sleeping porch, bath, phone; reas. 1762 Fkln.

CHEERFUL 2-rm. furn. apt., incl. phone, light, gas, $14-$18. 560 33d st. Pied. 316.

LOW rent, large sunny quiet room, phone, laundry and bath. 1725 6th av., near E. 18th st. and car lines.

LARGE sunny furn. hskpg. rm.; small kitchen, bath, gas, phone. Pied. 1899. 415 Moss av., nr. Key Route and O.-A.

NEW,

ROOMS AND BOARD—Continued

LARGE sunny front rm., ½ blk. K. R.; beau. home, excellent board. Pied. 3731.

LOVELY furn. rm., excellent meals, nr. S. P., K. R. and cars, reas. Pied. 3984W.

ROOMS and slpg. porch, 2 meals, private family, home privileges, no other boarders. Linda Vista. Pied. 3464.

ROOM with board, use of piano, phone, $27, also rm. and board for young lady, $4 wk. Pied. 6 77-W.

ROOM and board, priv. family, walk distance of town. K. R. and S. P., some priv. gentlemen pref. Lake 3446.

ROOM and board for lady and bed, every home comfort, reas. 449 Grand ave.

ROOM and board for [illegible] cooking; near K. R. and S. P. [illegible] st.

SUNNY room with board for 2 private home, West dist., near K. R. and cars, $45. 266 24th st. Lakeside 4317.

SUNNY, sanitary rooms, 2 blocks from K. R.; cars transfer, with or without board. Phone Lakeside [illegible].

SUNNY front room with board, for two; $30 [illegible]. 762 12th st. Tel. Oak. 3796.

SUNNY room and board, beautiful surroundings. 557 31st st. Tele. Lake 1344J.

SUNNY lath. rms. with board for young people. 587 27th st., bet. Te. and Grove.

SUNNY front room, private bath, board optional. 1703 Brush, cor. 17th.

ROOMS AND BOARD WANTED

AIRY room, if possible with sleeping porch; hot and cold water. Berkeley preferred. Box 13636, Tribune.

COUPLE with small child wish room and board in private family, must be strictly private. Lake district preferred. Address Box 3607, Tribune.

CHILDREN BOARDED

FIRST-CLASS board and care of 1 or 3 children by widow lady. [illegible] E. 18th st.

WOULD like child to board, nice home; mother's care, $15 mo. Box 3670, Trib.

INVALIDS' HOME.

ROOM, board and best of care will be given elderly lady; reas.; nice home. Phone Ala. 1744. 1639 Lincoln av.

ROOM and care for elderly person or care for invalid; private home; reasonable rates. Phone Piedmont 6258.

TRANSFER AND EXPRESS.

STORAGE, packing, shipping, to and from S. F. daily; country moving. American Trans. Co., 1706 Tel.: O. 4366.

FLATS TO LET—UNFURNISHED

ATTRACTIVE upper 4-room mod. flat, $20; adults. 2839 West st., cor. 25th.

COZY 4-5-room flats; sleep. porch; $20-$22.50. 556 to 560 32d st., Lakeside 1593.

LAKE MERRITT lower flat 3 rooms; wall bed, gas heater; sunny, mod.; 1 blk. K. R.; $20. Open 12 to 6. 108 E. 15th st.

MODERN sunny flats, 4, 5, 6 rms., $16 to $22; 4th ave., bet. 11th and 12th. Key at 1114 4th ave.

MOD. flats of 3 rooms, bath; cor. E. 23d st. and 23d ave. Oak. 5636.

RENT reduced; sunny upper 5-room flat; convenient to trains. 661 31st st.

SUNNY upper 3 rooms, bath; $12 month; no small children. Apply 834 28th st.

$15 EACH, sunny upper and lower flats of 6 rooms, perfect condition; 58th st., near San Pablo av. and K. R. 1444 San Pablo av.; phone Oakland 1050.

$11; 5-RM. flat; water, big porch, garden; 1 blk. from cars. 2528 13th av., E. Oak.

5-RM. flat in good condition; central. Key 1012 West st. Ph. Mer. 3024.

$18—4 ROOMS, bath; sunny; on K. R. and car line. 1140 E. 14th st.

$22.50—6 ROOMS and bath; corner 7th and Jefferson; opp. park.

FLATS TO LET—FURNISHED

A COMPLETELY furnished flat, 6 rms., sleeping porch, bath; sun all day; ½ blk K. R. station. 23 Monte Vista ave. $55.

A—FLATS of 4 or 5 rooms, near S. P. train; sunny; every convenience. 2108 Buena Vista ave., Alameda.

A COZY 4-room upper flat, private entrance; 3325 Elm st.; adults. Tel. car to 34th st.

A1—3-ROOM flat, separate bath, close to station. $16. Phone Pied. 8162.

A SUNNY furnished flat of 4 rooms, bath, central; adults. 734 17th st.

A FOUR-ROOM FURN. FLAT. PHONE MERRITT 2073.

A NICELY furnished sunny 4-room flat. 1027 Myrtle st., near 12th.

COMPLETELY furn. flat, 4 rms., bath; 21 Monte Vista ave., near Piedmont sta.; $30.

DESIRABLE upper 5-rm. flat completely furn., garage; reas; adults. Merritt 4984.

NICELY furn. 4-rm. lower flat; separate; sunny. 3104 Grove st., Oakland.

NEWLY renovated lower flat of 5 rooms. Oak. 4905. 1112 Myrtle st.

NICE furnished flat 4 rooms; mod.; rent $12. 1092 66th st.; San Pablo car.

ONE nicely furn., sunny flat. Apply 1003 Campbell st.; phone Lakeside 2196.

SUNNY lower 5-rm. mod. newly furn complete; fine location; yard and flowers. 2329 10th av.; Mer. 4346.

SUNNY modern corner, 3 and 4 rm. flats, upper and lower; priv. ent. 3111 West.

SEVERAL furn. places and garage, $15 up. 535 55th st.; phone Piedmont 3254.

WANTED—Two people to share part of lovely mod. 5-room furn. sunny flat. 708 62d st., nr. Grove. Pied. 723-J.

$10—3-RM. flat, sunny yard; also 4-rm. apt.; reas. 1383 8th st. Pied. 2668.

6-ROOM flat, 272 E. 18th st.; nr. car line, K. R.; walk. dist. Mer. 2997.

6-ROOM flat, furn. or unfurn.; large slp. porch. Piedmont 3047.

FLATS FOR SALE

TWO flats, income $35 mo.; price $3300; Claremont dist. F. C. Fesler, 3055 Tel.

$2700 CASH will buy 2 modern flats, close to 14th and Broadway; 6 rooms each; lot 25x100; rents $55 per month; balance at 6%; no agents. Box 13558, Trib.

HOUSES TO LET—UNFURNISHED

A 5-ROOM cottage; modern and convenient; cement basement, garage; $27.50. 704 32d st., off Grove.

AN up-to-date 7-room house; furnace; hardwood floors; garage. 560 31st st.

AA—MOD. 8 rm. house, new, at Dimond car; fine climate. Owner, 1319 E. 26th.

CHARMING HOUSE, Linda Vista; 8 r.; slp. porch, furnace, hdw. floors, garage; all fresh; reduced to $30. Pied. 457.

LAKE dist.; 6-rm. mod. bungalow; wonderful view; gas range and heater attached; $30. Oak. 1654; Oak. 6405.

LARGE 6-room cottage, corner; elec. and gas; $18. 1705 12th ave.; key next door. Box 3659, Tribune.

LINDA VISTA—House of 8 rms., hardwood floors; slpg. porch. Pied. 5615.

MOD. 10 rms.; ½-acre beautiful grounds; garage; orchard. 574 Teleg. av.; open.

NICE modern 3-room cottage; gas, elec., water free. $12. 1125 87th st. Key at 1125 87th st.

VERY reasonable, our 5-room bungalow, close to S. P. transportation or jitney service. Take Piedmont av. car to 59 Ramona ave.

$12.50—MODERN, sunny cottage, 4 rooms; bath, gas, elec., laundry, basement, garden; on car line; close to S. P. locals. 2030 E. 16th st. Mer. 674.

5-ROOM 1½-story house, 951 Loomis Court, near 9th av. and E. 12th st.; $22.50. Phone Oak. 1653; Mr. Woodward.

11 ROOMS; house (inside and out) and outbuildings are being thoroughly renovated; rent $45 month. 12[illegible] 18th st., nr. Oak.

6 ROOMS, modern, near Fremont H. S.; also grammar s[illegible] K. R.; clean, sunny, large lot; $20. [illegible] 47th ave.

5 ACRES, house, fruit, second dist.; $20. Owner, 518 55th st. Pied. 3254.

9-ROOM cottage, sleeping porch and garage, on 1st ave. Mer. 2679.

4-ROOM cottage, 275 [illegible] st., rent $18, near Broadway. Key at 40th st.

$11. 4-ROOM mod. bungalow; key next door. 2450 14th ave.

$22.50; MOD. cottage, 6 rms., 719 18th st. Kaiser Co., Syndicate Bldg., O. 980.

2 5-RM. cottages, $18 [illegible] flat, furn., $17; 14-rm. cottage, [illegible] Fruit. 1135-J.

HOUSES TO LET—UNFURNISHED (Continued.)

7-RM. 2-story modern house, close to school and K. R. Ph. Pied. 4564.

HOUSES TO LET—FURNISHED

A LOT of K. furnished places to choose from, all prices, some very nice. H. C. [illegible] San Pablo ave.

A 3-ROOM furn. house, fine repair, sleep. porch; $15. [illegible] Phone Berkeley 7982-J.

A 4-RM. bungalow, furniture, $21. Phone Piedmont 1447-W.

A FURN. cottage of 4 rooms, $15 mo.; adults only. 1219 64th ave., Oakland.

BEAUTIFUL bungalow 5 rooms and slp. porch, up to date in every bath, shade; near cars and Key Route, in sunny Claremont; rent $45 per month; key at [illegible] Dwight ave., near Bk.

COMPLETELY furnished 6-rm. cottage, bath, piano, linen, silver and garage. 5649 Keystone ave., near Key Route. Open for inspection 2 to 4 p. m. or phone Lakeside 2565.

COMPLETELY furn. 5-room, mod. bungalow, piano; very desirable, no children; $35, including water. Oak. 5797.

CLEAN, nicely furnished 1½-story bungalow, 759 50th st., nr. Grove. Pied. 2544W.

COMPLETELY furn. 5-r. mod. cottage. 845 Isabella st., nr. 24th and San Pablo.

FURN. or unfurn. modern house of 7 rooms. 154 Santa Clara ave., near Oakland ave. Phone Oak. 5424.

FREE rent to couple who like children for board of 2; reference. Ph. Pied. 6574.

FOR RENT—A furnished cottage. Inquire 2342 Valdez st., near 24th st.

FURNISHED cottage; six rooms and attic; rent reasonable. Phone Lakeside 76.

MODERN 10-room home; 2 sleep. pchs.; near Tech. H. S. and K. R.; cor 44th and Telegraph. Phone Piedmont 7589.

NEW, mod. 6-room bungalow. 1707 Fairview, Berkeley; phone Berkeley [illegible].

NICE 4-room cottage, $15; nr. cars, prefer adults; no dogs, chickens. Elm. 986.

WELL furn. house; hdwd. flrs., sleeping porch. Phone Oakland 8594.

$25; 5-room modern cottage, including piano; water free; 556 47th st., nr. Telegraph av.; call Thursday, bet. 12-2 p.m.

7-RM. furn. house; gas, elec.; near trains and San Pablo cars; rent $30. Apply 1019 54th st. Pied. 3850.

5-RM. bungalow, completely furn.; 20 Glenwood ave., 3 blocks north 40th st. K. R. station, on Piedmont ave.

5 RMS., furnished; heat, garage. 472 44th st., or phone Piedmont 3346.

8-RM. mod. house, 2 baths, garage; Okld.; choicest res. dist. Owner, Ala. 1419.

$15—HALF double cottage; 2 rms., bath.; mod.; nr. K. R. Kreekholm Ct., 594 48th.

6-ROOM furn. cottage; central location. Call eve. and Sundays Lakeside 3467.

HOUSES AND FLATS WANTED

LIST YOUR HOUSES, furnished or unfurnished, with us, as we have more calls than we can supply.
E. C. JEFFREYS,
1797 BROADWAY.

R. N. BURGESS COMPANY.
Broadway at 15th. Phone Lakeside 366.
RENT DEPARTMENT.
WANTED—Furnished and unfurnished houses, flats, bungalows and apartments.
We have more demand than we can supply.
LIST YOUR PROPERTY WITH US.

WANTED—2 or 3 furnished or unfurnished apartment or housekeeping rms.; two adults. Box 3661, Tribune.

WANTED—2-3 rooms furn.; have 2 children; near K. R. or S. P. Box 3624 Trib.

25 HOUSES AND FLATS

WANTED.
We can't supply the demand list with us at once. Have several good tenants waiting. See
MUTUAL REALTY CO.,
1437 BROADWAY. OAKLAND 7840.

STORES AND OFFICES TO LET

DESK room; large, spacious well furn. office. 409 Dalziel bldg.; Lake. 1131.

MONEY-MAKING business location in new stores, corner College and Derby, for men or ladies; College cars; exceptional opportunities; investigate. Owner, 2730 Webster st., Berkeley.

AUTOMOBILES

A—FORD auto owners, we will do your repairing; save you ½; work guaranteed. 539 23d st. Phone Oak. 6406.

BUICK 25 5-pass.; must sell this week; make offer. Call 2126 Woolsey st., Berk.

DODGE CAR OWNERS: Let us do your repairing; we are experts on Dodges; work guaranteed; give us a trial. 2919 Broadway; phone Lakeside 1929.

HIGH-GRADE auto, cost $2500; will sell for $375 or $400, on easy terms; will gladly demonstrate. Owner, Merr. 3244.

Jeffery Truck

¾-ton; bargain. 3420 Telegraph ave., Oakland. Phone Piedmont 2699.

TIRES! Tires! Get Atlas retreads; guaranteed more mileage per dollar and cost about half of new tires. Atlas Garage & Tire Co., 1562 Franklin.

WILL EXCHANGE my 1914 KisselKar, 6-cylinder 60-horsepower; one-man top, electric lights and starter, vacuum feed tire pump, tires practically new, for a good clear lot in Oakland or Berkeley. Box 13655, Tribune.

$150; 7-PASS. White Steamer in running order. 410 3rd st.

1914 HUPMOBILE; elec. lgt. and starter; $675. Tel. Berkeley 4567-W.

AUTOS WANTED.

A NEW 4-room cottage on 40-foot corner lot in Elmhurst; will take automobile as part payment. Phone Lakeside 252.

WANTED—
Old Automobiles to Wreck
We pay cash, no promises. What have you to sell?
Auto Exhibit & Supply Co.
523 Golden Gate ave., San Francisco.
Phone Park 1858.

WANTED—Light five-passenger car in good condition and a bargain for cash; describe fully, state price. Box 497, Tribune, S. F.

WILL pay cash for late model Ford. Wilson, 1835 Harmon st., Berk.

$1150 PAID into lot for auto worth $500. Phone Fruitvale 321-W.

AUTO TIRES.

DON'T THROW AWAY YOUR OLD TIRES. Send us two old tires (one rim cut and one worn out of the tread) and we will reconstruct them into one tire good for 3500 miles. PRICE $2.50 TO $7, or if you furnish only one old tire, we will furnish the other. PRICES, $3.75 up, according to size. HIGHEST CASH PRICES PAID FOR OLD TIRES.
All Our Work Guaranteed
UNIVERSAL DOUBLE TREAD TIRE CO.
171 12th st., Oakland; ph. Oak. 296.

SAVE 90%
ON YOUR TIRE BILLS
BY OUR DOUBLE TREADING FROCESS
ECONOMY SYSTEM.
Two old, discarded tires made into one perfectly good casing. More mileage out of your old casings.
For samples of work and information call at our office.
ORIGINAL
DOUBLE TREAD TIRE CO.
ECONOMY SYSTEM
1729 Broadway, Oakland, Cal.
Phone Oakland 518

BOOKBINDING at The Tribune office.

MONEY LOANED ON AUTOS

B. G. ENSIGN Loans on good autos. 505-6 1st. Savings Bk.

Loans on Autos G. W. Butler; Oak. 5472; Crellin Hotel.

AUTO REPAIRING

EXPERT repairing done on all cars; Fords a specialty. 429 23d st., nr. Bdw.

BICYCLES — MOTORCYCLES

A 1915 INDIAN twin; like new, $160. Wilson, 1835 Harmon st., Berk.

BICYCLES — MOTORCYCLES (Continued.)

FOR SALE—Cheap, Rarcycle bicycle; 1st-class condition. Call 65 Hamilton place, Oak.

2 TWIN X's, one 2 speed, $125; 1, $85, new tires, A1. 1714 San Pablo.

LOTS FOR SALE.

A A—GRAND AVE. CORNER
EUCLID AVENUE
$60 FRONT FOOT
PHONE ELMHURST 1198

FOURTH Av. Terrace, choice bldg. lots, [illegible] Owner, A. 591 24th st., Oakland.

HOUSES FOR SALE

A SACRIFICE

$2[illegible]—8-room modern house, modern. All convenience, 2 toilets, lot 40x127; garage and driveway; 1 blk K. R. and cars, 564 62d st., nr. Shattuck, ph. Pied. 4626, see this; a rare chance.

ARTISTIC new cement res., 484 Crescent st., 2 cars. Lakeview school, 6 rms. on one floor, billiard or party room in basement; finished attic; beautiful fixtures, furnace, garage. Owner, Pied. 4324.

AN unusual bargain; new 6-room modern bungalow, just across the lake, stretch modern; deep lot; $4000; part cash. Owner, 326 E. 11th st.

A LOT 50X150.
OWNER, 1833 6TH AVE.

Big Snap
In order to close an estate make me an offer on 10-room house, 925 Cypress st. G. M. S., Hotel Menlo.

COTTAGE 5 rooms and bath, bringing $20 mo.; near S. P. trains; price $2400, including furniture. Ph. Oak. 1465.

[illegible] Beautiful home, can sell to colored people. Box 3640, Trib.

DEAL WITH OWNER.
Exceptionally high class Swiss chalet, just completed; $9000; Oakland's exclusive residence district; near foothills; large lot; old oaks; fine view; 300 ft. east College ave. car; 1 block Key Route. Phone Piedmont 2600 W. 6040 Chabot road, Oakland.

FOR SALE—At a bargain, six room modern house; best buy in Piedmont. Lock box 576, Oakland, Calif.

NOTICE
A LITTLE INSIDE INFORMATION FOR THE HOME-SEEKER
In one of the most beautiful hillside residence sections, within ten minutes of the City Hall, Oakland, are some elegant homes being erected to sell. They vary in size from 7 to 9 rooms, exclusive of finished basement, bath, shower and sleeping porch. The exterior is finished in white cement applied on a galvanized wire mesh, which is very durable. The interior of some are finished in mahogany, others in Southern gum. All the rooms are large and very cheerful. The bedrooms are finished in ivory. Indirect lighting system throughout the house. Oak floors in every room. Beautiful fireplace and buffet. Cabinet kitchen finished in white enamel. Large living and dining-room with tapestry wall paper. All the latest built-in features; wire fence and grass lawn; lot 50x110 on 100-ft. boulevard near car line; southern exposure. These are $7000 houses. There are many houses that sold for as high as $7500 that can't compare with these. Prices range from $5150 to $5400, on terms of $600 cash, balance at $50 per month, including interest. These houses are being built by one of the largest and most reliable companies in Oakland; they are built substantially throughout, and will stand the most rigid investigation. They will be finished in about a week, and at that time will be extensively advertised. If you are looking for a house SEE THESE BEFORE THEY ARE FORMALLY OFFERED TO THE PUBLIC; IN THAT WAY YOU CAN HAVE THE FIRST CHOICE AND GET THE BEST ONE. You can also select the wall paper, lighting fixtures, wood finish, etc., by purchasing at this time. These houses will be sold as soon as they are advertised, so if you are thinking of buying a home look at these houses, as they are bargains that will never be presented to you again. Address Box 13,633, Tribune for further information.

NEW cement house, 2 stories, 7 rooms; sleeping porch, oak floors, fireplace; nicely finished; lot 40x128; splendid view; beautiful residence district; 20 minutes from 13th and Bdwy., Oakland; near school and cars; price $4000; terms, $250 cash, bal. $27.50 per month; will accept lot as part payment. H. L. Hagan, 907 Syndicate bldg., Oakland.

OWNER gone East; cement bungalow, 5 rooms, sleeping porch, garage; $3500; very easy terms. 5615 E. 16th st., near 55th ave.; ph. Elm. 857.

See This Home
in Oakland's fashionable residence district; the best home we have seen; 4 large bedrooms, large living room; interior finish of this beautiful home is the finest; furnace, garage; large lot; Piedmont Hills view; 1 blk to car, 8 minutes to downtown; price $6750, terms; cost $7700 8 months ago; $950 below actual value. If you are considering the purchase of a home in the Lake district phone Oak. 7840. (R. S. McHenry) MUTUAL REALTY CO., 1437 Broadway.

SNAP—5-rm. mod. cottage and sleeping porch; just built; lot 40x120; price $2000, terms; worth $2300. 3850 Midvale ave.

Taylor Bros. & Co.
LAKE MERRITT HOME
$4750—Six rooms and billiard room; fine sleeping porch, entire furniture; lot 62 ft. frontage. This is one of the finest residence districts. House insured for $3000, fur. $1000; flat loan on property $2900; valued by bank $5800. Must be sold; owner leaving Oakland. Standing offer $50 per mo. rent.

COTTAGE
$2500—Modern cottage near Telegraph; driveway; mtg. $2000; drive way; value $3500.—

GOOD ACREAGE
108 acres at about one-half price; also 47 a. one hour's ride from Oakland; fine for dairy and hogs; no better land in California.

Taylor Bros. & Co.
1512 Broadway. Phone Oak. 950.

TWO up-to-date cement bungalows, just finished, with garages; close S. P., K. R.; easy terms or rent permanent tenants. 1082 57th st. Pied. 1422.

$25 CASH; price $2600; $12.50 mo.; worth $2100; owner and builder; must sell new 5-room and sleeping porch; bath, hall, laundry and basement room; hardwood floors; elm paneling; lot 35x100; all improvements; Mathews, bet. Ward and Oregon; 2 blocks east of San Pablo; Northbrae K. R. to Ward st., walk 5 blocks west. Lakeside 2558, after 6 p.m.

$2800 YOUR RENT MONEY BUYS 5-room and sleeping porch; hardwood floors and all built-in effects; 40-foot lot; all street work done, near street car and S. P. local; will also build to suit purchaser; no agents' commissions; deal with owner. 5444 Wadean Place, near 55th st.

$3560—ONLY 6 blocks from City Hall; lot alone worth the price we are asking for building, and lot which will bring you an income of $[illegible] per month and rooms for your family; $500 cash, bal. easy terms, see us for this bargain. Colt & Colt, 1028 Washington st., Oakland; phone Lakeside 1807.

$1200 REDUCTION
$2800, reduced from $5000; a beautiful bungalow containing 6 rooms and garage; best location in Fourth Ave. Heights. See Mr Oates, Mutual Realty Co., 1437 Broadway.

$25 CASH, balance any terms, 5-room bungalow; close to town, will sell to colored people. Box 3627, Tribune.

$3250—5 MODERN conv. rooms, cement basement; garage; terms like rent, near Grove st. cars. 704 32d st. Owner.

5-RM. mod. bungalow, Piedmont dist.; best value in city for $2950. Pied. 3115.

BUSINESS PROPERTY FOR SALE

INCOME business corner. See owner at southwest corner 26th and Grove sts.

BOOKBINDING at The Tribune office.

Tomorrow's Exposition Program

9 a. m. to 6 p. m.—Exhibit palaces open; Horticulture open till 8 p. m.
9 a. m.—P. P. I. E. Horse Show; judging of breeding classes.
9 a. m. to 5 p. m.—British Columbia day at Canadian Pacific building.
9:30 a. m.—Astronomy day; ceremonies in Court of Abundance.
9:30 a. m.—Convention American Electric Railway Association, Native Sons' hall, San Francisco.
9:30 a. m.—Convention American Electric Railway Association, Native Sons' hall, San Francisco.
9:30 a. m.—Conference of Pacific Coast Apartment and Hotel Operators, Hotel St. Francis.
10 a. m.—World's Insurance Congress, San Francisco Civic Center Auditorium.
2 p. m.—P. P. I. E. Horse Show, judging of performance classes, exposition racetrack and polo field.
2 p. m.—Illustrated lecture: "The Work of the Commission" by Mrs. Edith M. Macy of the National Child Labor committee.
2 to 4 p. m.—Prune week at California building. Souvenir cartons of prunes will be distributed from the Santa Clara county display.
2:10 p. m.—California Retail Grocers' day; ceremonies in reception room of California building.
4 p. m.—Reception by Woman's Board to state and foreign commissioners and their guests.
4 to 5 p. m.—Afternoon "at home," Washington building.
5 p. m.—Aeroplane flight by Silvio Pettersen from the Marina.
8 p. m.—Concert, Philippine Constabulary band, Court of Abundance.
8 p. m.—"The Fall of Babylon," spectacular drama and pyrotechnic display on the Marina.
8 p. m.—Eichelsheims Social club ball, California building.

ALAMEDA REAL ESTATE

IF YOU want a beautiful bungalow in Alameda, come to the Noble tract, one blk. from Park st. station, north side, and make your selection. We are [illegible] under construction; no two alike, one will surely suit, and you can name your own terms. G. H. Noble; owner on tract.

Sales—REAL ESTATE—Exchanges.
Notary Public J. T. HARDIN Rentals Insurance
1827 Encinal av.; phone Alameda 660.

BERKELEY REAL ESTATE

FOR SALE—Berkeley residence; ¾-acre garden, flowers, trees, shrubs, etc.; 2-story basement house with unobstructed view; 3 bedrooms, 2 servants' rooms, 3 baths, dressing rooms and sleeping porch; large living room, dining room and billiard room; 4 fireplaces; hot air furnace, automatic water heater, garage; in excellent condition, owner moving away from Berkeley; bargain for quick sale; no agents. Box 496, Tribune.

HAYWARD REAL ESTATE

IN HAYWARD
4 acres, all in apricots, to exchange for Oakland, Alameda or San Francisco; clear.

5 acres in Castro Valley in apricots; fine 5-room cottage, drying plant, near schools and Hayward, to exchange for Alameda, Oakland or San Francisco; clear.

5½ acres clear in Hayward to exchange for Alameda, Oakland or San Francisco.

Write, call or phone us what you've got to exchange. Homes built, rented and exchanged.

ALAMEDA LAND COMPANY
1428 PARK ST., ALAMEDA; ALA. 490.
OFFICE OPEN SUNDAYS, 10 TO 1 O'CLOCK.

IMPROVED and unimproved acres for sale on very easy terms or will exchange for Oakland property; write for free list and maps.
H. R. ROBINSON,
General Agent for Lands of the Meek Estate.

COUNTRY REAL ESTATE.

BEAUTIFUL country place, Walnut Creek (4½ a.); full price $700; terms; fine oak trees; good soil; close sta. Bx. 13586, Trib.

MY RANCH, Sonoma county, $3500; 26 acres; will rent with privilege of buying and allow rent to go on purchase price. Box 13578, Tribune.

NAPA COUNTY—7 acres; good buildings, bearing orchard, pumping plant; near Napa; price $2650; $1000 cash, bal. $15 month; worth $4500; a sacrifice. Owner, 40 Glen av. Phone Piedmont 4413.

1600 ACRES ALFALFA AND GARDEN LAND NORTHERN PART MERCED COUNTY, NEAR TURLOCK.
For sale as whole to responsible parties on ten years' time; already platted into 40-acre tracts; pumping plant and alfalfa demonstrations now on the land; profits on melons this year over $200 per acre. H. E. DON CARLOS, 316 Balboa Bldg., S. F.

$75 CASH for this 10 acres potato land; rich deep garden loam soil; in "Salinas Valley"; ¾ mile from S. P. depot and store; full price $725; 8 years on balance. LOCKE-PADDON, 35 Montgomery st., S. F. (Rm. 138.)

50 ACRES good land, San Ramon Valley, on main road; for quick sale, $85 acre; 25 miles to Okld. Box 13587, Tribune.

MARTINEZ REAL ESTATE

I NEED $3000 to swing inside property; 3 full-sized lots; one block from Main street; 100% profit; act quick. Box 3675, Tribune.

PROPERTY TO EXCHANGE

Arizona Irrigated Alfalfa Lands
or improved city property in Phoenix or vicinity for Oakland or east bay income property. H. C. Davis, 5802 San Pablo ave.

A MODERN 6-room bungalow; close to San Pablo, Grove and K. R. lines. Call or address owner, 939 33th st.

APARTMENT house wanted for splendid subdivision property; close in. Box 13649 Tribune.

CLEAR lots wanted in exchange for house or small ranch; also clear Alameda home of 6 rooms for modern cottage; will assume. Box 3665, Tribune.

CLEAR lots and some cash to exchange for rooming house. 1421 Jefferson st.

DO you want a 10, 20 or 40-acre alfalfa, stock or dairy farm, with or without improvements? We have a number of these within 100 miles of San Francisco. Will exchange for residences or bay income property. Baldwin Realty Co., 504 Hearst Bldg., San Francisco.

EXCHANGE
TELEGRAPH AVE. CORNER, 90x140, restricted neighborhood; 2 locals; good car service. Exchange for income property.

5 and 7-room flats, near 24th and Broadway; lot 50x130; price $7500, for 8-room residence near local; all rented; exchange.

$2500—Semi-business lot on East 14th street; 42x150; clear; exchange for income property; will assume small mortgage.

A. K. PERCIVAL, Owner,
FEDERAL REALTY BUILDING.
PHONE OAKLAND 729 or OAK. 4443.

Exchanges
We make a business of exchanges.
We have a large list of ranches to trade for city property.
Free automobile service for inspecting country lands.
M. T. Minney Co.
SYNDICATE BLDG., OAKLAND.

EXCHANGE for a ranch, flats of 5 rooms each; rent $36; value $7000, in Oakland. Box 13584, Tribune.

EXCH. good 6-room house, clear, value $2500, for clear lots in desirable neighborhood. A. Pastel, 2117 San Jose, Ala.

I HAVE 11 acres fine loam soil, all fenced, in Solano Co., 6 miles from Suisun. I owe $580 on it; adjacent land held at $200 to $250 per acre; will trade my equity for residence lot in Oakland, worth $1000 no agents. Address Will Crum, Oakland Postoffice.

KORTS AND GEARHARD
FOR EXCHANGES.
1238 Franklin st. Phone Oakland 5059.

PROPERTY TO EXCHANGE (Continued)

TWO flats, good condition, for 2-story close-in. Owner, Box 13624, Tribune.

WHAT have you in exch. as part payment [illegible] 5 r. and b., Fruitvale, on impr. st., nr. S. P. locals, $2250, bal. $1[illegible] per mo., incl. int.? Box 3633, Tribune.

WILL sell or trade my $1700 equity in [illegible] Box 3667, Trib.

[illegible] ACRES FINE LAND FOR CITY PROPERTY; we have 80 acres [illegible] land on railroad, all in cultivation, to exchange for [illegible] in San Francisco, Oakland or Berkeley; up to a value of $70,000. See Mr Don Carlos, 316 Balboa Bldg., S. F.

[illegible] RF mountain fruit ranch, Santa Cruz Mts., nr. R.R. station, State highway, schools, fine variety fruit, grapes, pure mountain water, sell or exchange. Magoon, 2437 Sanborn ave.

[illegible] ACRES, 6 in alfalfa, good [illegible] to see, windmill, tank and barn; under splendid irrigation system, [illegible] miles from town, will trade for Oakland, Berkeley or Alameda residence. Box 3673, Trib.

[illegible] A; 23 a. good bearing orchard; good bldgs., R.R. stops on place, want cor. store in Oakland or Berk., value $7500. 1949 E. 21st st.; phone Merritt 4278.

PROPERTY WANTED

FIRST-CLASS flats or income property in Oakland from owners only. Will give in exchange irrigated land in Turlock district, subject to $3500, and sold under contract with $14,000 due, payable $2300 per year at 7% net interest. Apply at once.

M. T. Minney Co.
203 SYNDICATE BUILDING,
OAKLAND CALIFORNIA.

LOT; Claremont dist. preferred; full particulars, must be cheap from owner. Box [illegible], Tribune, San Francisco.

RESPONSIBLE builder will co-operate with owner of good clear lots in Oakland, Berkeley or Alameda. Box 13638, Tribune.

"TRUTH IN ADVERTISING."
TO EVERY OWNER OF A VACANT LOT
We offer to furnish the money and build a house according to your own ideas of arrangement. You can move in and pay us $5 a month and interest at 7% upon each $1000 that the home costs, until it is paid for. This offer provides a genuine money-saving proposition and puts your unproductive lot to earning an income. Any banker will tell you this is good business.

H.P.Goodman. L.G.Harrier. L.E.Chapin.
OAKLAND BUILDING AND MORTGAGE COMPANY.
Security Bank Bldg., Broadway at 11th st.
Phone Oakland 1941.

INVESTMENTS

R. WHITEHEAD—207 First Nat'l. Bank bld'g., Oakland, buys stocks and bonds; money to loan.

MONEY TO LOAN—REAL ESTATE

GEO. W. AUSTIN
1424 Broadway, near 14th st.
I make loans on real estate anywhere about Oakland; no delay.
GEO. W. AUSTIN
1424 Broadway, near 14th st.
Phone Oakland 995.

LOANS ON REAL ESTATE.
R. N. Burgess Co.
15TH & BROADWAY; LAKESIDE 366.
ELLIS E. WOOD. GEO. J. LAWSON.
MANAGERS LOAN DEPARTMENT.

MONEY TO LOAN
LOWEST MARKET RATES.
S. JACKSON & SONS,
306 Syndicate Bldg.; Lakeside 1814.

I HAVE READY MONEY ALWAYS
To Loan on Real Estate.
E. H. Lohmann
213 Union Savings Bank Building,
13th and Broadway. Phone Oakland 1343.

REAL ESTATE LOANS
Any amount, ready at 6% and 7%.
KOENIG & KROLL— 444 11th st. Ph. Oak. 258.

ANY AMOUNT READY FOR REAL ESTATE LOANS. LOWEST RATES.
SEULBERGER & DUNHAM,
1613 TELEGRAPH AVE.

B. G. ENSIGN Cash always ready for building and ordinary real estate loans. 505-6 1st Savings Bk.

LOANS ON REAL ESTATE; no delay. Current rates; any amount.
T. W. MORAN,
215 Security Bank Bldg.; Oak. 2971.

REAL ESTATE LOANS.
Any amount, 6% and 7%.
Liverpool, London & Globe Fire Ins.
W. J. Fenton, 475 11th st.; ph. Oak. 7858.

H. W. McIntier Real estate loans. Prompt attention. 1706 Bdwy., Thomson Bldg.; Oak. 998.

LOANS ON REAL ESTATE.
Weil & Clow Co. 1444 San Pablo. Oakland 1050.

LOANS on real estate; any amount; quick action. A. N. Macdonald, R. B. Winson, 507 Oak. Bank Sav. Bldg.; Oak. 5942.

REAL ESTATE LOANS
Quickly made at bank rates.
R. Whitehead A. H. Dale
207 First Nat. Bank Bldg., Oakland.

MONEY to loan on real estate; charges moderate. J. S. Naismith, 18 Bacon Blk.

MONEY ON REAL ESTATE at 6% and 7%. F. F. PORTER, 1421 Broadway.

$1000 TO LOAN on good real estate security. Apply Box 3676, Tribune.

MONEY WANTED.

FOR quick action on real estate loans see O. F. Brelling, 1748 Broadway; phone Oak. 2500, res. Oak. 1977; all loans made for clients guaranteed; no red tape.

MONEY WANTED—7% and 10%, security first mortgage. Box 570, Tribune.

Want $2000 at 7% net; will give first mortgage on 7-room house; large lot; good district; value $5000. Pay interest monthly; principals only. James P. Rich, 830 13th st.; ph. Lakeside 2480.

WANTED—Building loan of $2000 for bungalow; 2% allowed. Phone Oakland 8558, bet. 6:30-7:30.

APARTMENT HOUSES, HOTELS, ROOMING HOUSES FOR SALE, LEASE AND WANTED

AA—SUNNY mod. rooming house of 9 rms. 1516 Harrison st. Lakeside 4413.

A SNAP—10-room apartments, $350. Phone Oak. 4057.

I WANT to purchase the furnishings and lease of a strictly modern apt. house, any size. Owner answer Box 13591, Tribune.

$1500—Modern 49-room corner apt. house; very central. $700 will handle.

$ 500—25 rooms, near Hotel Oakland; rent $45; income $134 per month.

$ 500—14 rooms; Webster st.; rent $35, income $115 per month; snap.

$ [illegible]—9 rooms, central, gas, electricity.

Thos. C. Spilker & Co., 280 Bacon Blk.

ROOMING HOUSE 8 rooms, furn. for hkpg.; all rented, reas.; good income. 2761 Telegraph ave., near 28th st.

SAN FRANCISCO mod. apt. house; income $800 mo.; clears $200; exch. for home in Oakland value $4500. Ph. Franklin 2302.

THEATER ADVERTISING.

MANUFACTURERS OF ADVERTISING SLIDES, BROMIDE ENLARGEMENTS, SHOW CARDS, BANNERS, MOTION PICTURES. EVERYTHING PERTAINING TO THEATER ADVERTISING.
QUALITY AND SERVICE.
TURNER & DAHNKEN,
942 MARKET ST., SAN FRANCISCO.
SEE CRAWFORD.

MOVING AND STORAGE

LYON Moving and fireproof storage in concrete. 1447 Bdwy.; Oak. 2071.

MONEY TO LOAN (Chattels and Salaries)

MONEY TO LOAN (Chattels and Salaries)

ARE YOU IN NEED OF MONEY?
If you are, be sure and get our rates before you borrow elsewhere, for no matter how cheap others advertise we can save you money.
We will loan you from $10.00 to $100.00 on your PERSONAL NOTE if you are keeping house.

SPECIAL FREE OFFER
On all loans made at this time no payment will be required for two whole months.
All loans are private and confidential. Loans to ladies on their own signature. Call or phone and we will be glad to explain our method of loaning money.

Reliable Loan Co.
Suite 402-403-404 Dalziel Bldg.
372 Fifteenth St., Bet. Clay and Washington Sts.
Phone Oak. 5123. Oakland, Calif.

LOANS—$10 OR MORE
When You Need Money
You want it quickly and at the most reasonable cost. You want to feel that you are doing business with a company who will consider your interests, give you every advantage, courtesy and consideration at all times. You will find these qualities combined with the business methods of this Company, who make LOANS TO HOUSEKEEPERS OF

ESS AND FINANCIAL PAGE OF OAKLAND TRIBUNE

FURNITURE STORED

PRICE reduced on furniture storage; separate rooms. F. F. Porter, 1422 Broadway; phone Lakeside 1080.

FOR SALE—MACHINERY

BOILERS East Side Boiler Works, 450 2nd st., phone Oak 4084.

SEWING MACHINES

BARGAINS—New and slightly used machines; sell, rent, repair, half price. 1515 San Pablo av.; phone Oak. 7113.

NEW machines, any make, half agents' prices; slightly used, $3 up; renting and repairing, all makes. McNally's, 234 15th, at San Pablo; phone Oakland 2774.

NEW HOME Sewing Machine Co., all makes, sold, rented and repaired. 625 14th, near Jefferson. Ph. Oak. 1714.

MUSICAL INSTRUMENTS

GIRARD PIANO CO., 3rd floor, 517-519 14th st.; take elevator and save $100 on your piano or player piano; splendid values; used pianos, all makes, $75 up to $200; Liberal terms; pianos rented $3 per month up. Phone Oakland 4571.

MUSICAL instrms. expt. repaired, buy, sell barg. Fiddle Hospital, 52 2d, S. F.

65-NOTE MUSIC ROLLS
3 FOR 10c
SELECT AND PLAY THEM.
MONEY BACK IF NOT SATISFIED.
TURNER & DAHNKEN,
942 MARKET ST.
SEE CRAWFORD.

$59 CASH—Good-toned upright piano; state make; no dealers. Box 3575, Trib.

DOGS, CATS, MISCELLANEOUS LIVE STOCK.

WILL sell blooded bull dog cheap. 1659 13th st.

POULTRY AND SUPPLIES

FOR SALE—1 turkey gobbler and 3 hens; year and a half old; good healthy birds for breeding purposes. Call 2761 Allendale ave., Oakland.

60 FINE R. I. Red, Black Minorcas and Rocks hens for sale; laying. Call at 7520 E. 14th.

200 WHITE Leghorn pullets just ready to lay; $10 doz. 2550 San Pablo. Oak. 2183.

LIVESTOCK

FRESH first-class young cows; gentle; heavy milkers. 1030 High st., Melrose.

SMALL Jersey cow for sale, fresh, $55. 776 59th st.

HORSES AND VEHICLES.

A FAMILY surrey; splendid condition; very cheap; rubber tired. Apply 2250 San Antonio ave., Alameda.

CHEAP—Strong horse, 1100 pounds; gentle and sound. 2030 Myrtle st.

ONE pony, very gentle, cheap; 1 horse, weight 1150, fine driver, sound, 8 yrs. old, $55; 2 horses, $15 each; paneled top wagon, $25; spring wagon, $12.50; set of harness, $2.50. 1026 5th st., rear.

WANTED—A top buggy; must be in A1 condition. 483 49th st.

WANTED—Bargain in wagon, suitable to haul cordwood. Box 3638, Tribune.

$125, BLACK team, 6 and 8 years old, 1100 lbs. each, with harness; $130, heavy team, 3000 lbs.; $150, heavy pair mules with chain harness; 15 other all-purpose horses at your own price. 579 4th st.

3 LARGE draft horses cheap; closing business. 1545 3rd st., Alameda.

FOR EXCHANGE—MISCELLANEOUS

WILL exchange first-class dental work for visible typewriter, or what have you? Box 13688, Tribune.

MASSAGE.

AAA—MISS BERNARD, BATHS AND MASSAGE; SELECT PATRONAGE ONLY. 215 O'FARRELL ST., S. F.

AAA—GENUINE steam baths, salt glow; select patronage only; 1 call means another. 1611 Telegraph av., Oakland.

AAA—SCIENTIFIC massage, manicuring. 1533 San Pablo, Apt. 38.

AA—JEAN RICHARDS, steam bath and massage. 1325 McAllister st., S. F.

AA—Massage, baths, electric treatments; select patronage. Apt. 1, 1627 Teleg.

AA—583 CALIF. st., below Kearny, rm. 2, S. F.; massage; Mme. N. Dumont.

AA—EXP. masseuse; vapor baths; massage. 611 Williams, cor. S. Pablo, nr. 19.

AAA—Miss Hammond—Baths, alc. treatments; new assistants. 520½ 16th st.

AAA—French skilled masseuse, just arrived; magnetic treatments. 524½ 16th.

AAA—Miss Fraser, 1208 McAllister st., S. F.—Bath and massage.

BATH and massage. 245 Leavenworth st., Apt. 5, S. F.; ph. Franklin 4542.

BATH with vibratory massage. 530 13th st., Apt. 23, upper floor.

BATH, pedicuring, scalp, electric ray treatments. 1530 San Pablo, Apt. 11.

ELEC. and magnetic trtmts. by Amer. lady. 1784 Sutter, S. F.; hrs. 10 to 10.

GRACE GARRISON, exper. masseuse. 22 Turk st., nr. Market, office 2, S. F.

Miss Maude Capps, masseuse; hrs. 10 to 10 p. m. 787 Market st., rm. 104, S. F.

M. Roch, manicuring; hours 10-10 p. m. 750 Larkin st., 1st floor, suite 1, S. F.

MISS CLARA MASON, baths and massage. 257 Leavenworth, Apt. 2, S. F.

MISS F. ROGERS—Baths, massage. 220 Westbank bldg., 830 Market st., S. F.

MRS. HELEN DERBER, graduate masseuse. 1360 Geary, S.F.; ph. West 1848.

MME. THEVENET, scientific massage, 111 Ellis st., cor. Powell, office 207, S.F.

MASSAGE, manicuring, vibrating. 202 Comm. Bldg., 460 12th st.; ph. O. 1150.

MISS O'NEIL, alcohol treatments. 166 Turk st., office 4, S. F.; open Sundays.

MISS MAE KELLER, baths, massage. 596 19th st., nr. San Pablo av., apt 2.

MISS BURKE—Dr. Morefield's sulphur bath, new system. 1722 Fillmore, S. F.

MISS RIVERS—Bath, massage. 116 Turk st., room 15, second floor, S. F.

MISS FERGUESON—Elec. cabinet baths. 12 Geary st., San Francisco.

NEWLY opened up-to-date bathhouse, lady operators. 1705-1729 Telegraph.

585 CALIFORNIA st., below Kearny, room 6, S. F.—Lady manicure.

WEATHER FORECAST

Oakland and vicinity—Cloudy or foggy tonight and easy Thursday morning; light west wind.

Southern California—Fair tonight and Thursday; light west wind.

Sacramento, Santa Clara and San Joaquin valleys—Fair tonight and Thursday; light northerly winds.

CHICAGO LIVE STOCK

CHICAGO, Oct. 6.—Hog receipts, 17,000; firm; 5c to 10c above yesterday's average. Bulk, $7.70@8.35; light, $7.60@8.35; mixed, $7.25@8.50; heavy, $7.10@8.35; rough, $7.15@7.35; pigs, $5.50@7.90.

Cattle—Receipts, 11,000; firm. Native beef steers, $6.20@10.35; western steers, $6.70@8.80; cows and heifers, $2.70@8.55; calves, $8@12.

Sheep—Receipts, 20,000; weak. Wethers, $5.60@6.50; lambs, $6.75@8.90.

MONEY AND EXCHANGE

NEW YORK, Oct. 6.—Mercantile paper, 3@3½ per cent.

Sterling exchange: 60-day bills, 4.67; demand, $4.70185; cables, $4.7065.

Bar silver—49¾c.

Mexican dollars—38¾c.

Government bonds—Steady; railroad bonds, irregular.

Time loans—Firmer; 60 and 90 days, 2¾@2¾; 6 months, 2¾@3 per cent.

Call money, steady; high, 2; low, 1¾; ruling rate 1¾; last loan, 2 per cent; closing bid, 1¾ offered at 2.

SILVER

LONDON, Oct. 6.—Bar silver, 23¼d per ounce.

Money, 4½ per cent.

OAKLAND MARKET HAS QUIET DAY

Limited Sales and Slight Quotation Changes in Fruit and Vegetables.

With limited quantities of all commodities selling today, our little stock moved along the Oakland market today and changes were but slight and few in quotations. Freestone peaches are now bringing steadily a better price, however, and the top on lugs of the most desirable stock is 75 cents, while 20-pound boxes of wrapped grades are bringing from 40 to 60 cents. Oregon peaches are no longer to be had. Grape prices underwent a few variations with the arrival of a carload of muscats which were selling in Los Angeles lugs at 5c to 75 cents.

Isabellas are growing more plentiful with the result that the range widened to from $1 to $1.25, the best stock bringing the latter figure. Rose Perus today were bringing a better price of 40 to 65 cents per lug and malagas also advanced 10 cents, selling at 75 to 85 cents per lug. Tokays, as yesterday, brought $1 for high colored offerings, but less desirable stock dragged and had to be held over.

Canteloupes, on account of the light receipts, advanced and standards brought at top $1 per crate, with ponies on a range of 75 to 85 cents. Delta mens sold at a 10 cent increase of 75 to 85 cents per lug. Berries on the whole were weaker today, raspberries bringing from $4.50 to $6, the former figure prevailing in the late forenoon so that dealers need not hold them over. Blackberries declined to a range of $5 to $5.50 though receipts were light, and though the quotation on strawberries remained the same, the top figure of $6 was difficult to obtain for the fanciest berries.

The vegetable market is overstocked with pickle cucumbers, which no longer have an outlet to the pickle canneries. Number ones are bringing from 2 to 2½c per pound with inferior grades selling at from 30 to 65 cents per lug according to quality. Egg plant advanced to a range of 40 to 75 cents per lug, but tomatoes showed greater weakness, a quantity not finding sale. Number one corn was decidedly scarce and commanded as high as $1.75 per sack.

QUOTATIONS.

Apples—Belleflenrs, 3½ and 4-tiers, 75@90c; do, 4½-tier, 50@60c; Rhode Island Greenings, 3½ and 4-tier, 75@90c; do, 4½-tier, 50@60c; Alexandier, 3½ and 4-tier, $1@1.25; red Pearmains, 4-tier, 75@85c; do 4½-tier, 50@60c; King Tompkins, 4-tier, 75@85c; Jonathans, 4-tier, $1@1.15; do, 4½-tier, 75@85c; Newtown Pippins, 4-tier, 90c@$1; do, 4½-tier, 65@75c. Baldwins, 3½ and 4-tier, $1.15@1.25; Wagners, 3½@4 tier, $1.15@1.25; Spitzenberg, 3½ and 4-tier, $1.25@1.35; Mendocino Kings, 3½ and 4-tier, $1.25.

Watermelons—50c@$2 per dozen.

Cantaloupes—Crates, Standards, 90c@$1; Ponies, 75@80c; lugs, Delta Mecs, 50@85c; Casabas, 30@60c per crate, according to quality; crates, 65@75c; Persian melons, 1½c per pound.

Figs—Black, crates, 65@75c; do, Delta stock, double layer box, 35@70c; Richmond blacks, 50c per box; white, single and double layer, 30@40c, according to variety; Calimyrinas, 40@50c per single layer box.

Strawberries—$3.50@6.

Raspberries—Per chest, $4.50@6.

Blackberries—Per chest, $5@5.50.

Huckleberries—Per lb., 7@9c.

Plums—German prunes, 20-lb boxes, 75@85c; Idaho German prunes, $1.25 per crate; Coes Lake plums, $1@1.25 per crate.

Grapes—Seedless, lugs, $1.25@1.50, according to quality; do crates, 75@85c; Malaga crates, 40@50c; do lugs, 75@85c; Tokays, 50@90c in lugs, do crates 40@60c; Rose Peru lugs, 40@65c; Verdels, in lugs, 50@60c; Muscats, lugs, 75c@$1 lug; do, 30-lb boxes, 50@75c; do crates, 75c; Isabellas, $1@1.25 per crate; Queens, 65@75c per crate.

Peaches—Freestones, 20-lb boxes, wrapped, 40@60c; lugs, 40@75c; Clingstones, lugs, 40@50c.

Carrier Peaches—65c per box.

Quinces—Lugs, 40@65c; 20-lb boxes, 50@60c.

Pomegranates—Per half orange box, $1.50@1.75; do, 20-lb boxes, 75@85c.

Persimmons—Per 20-lb box, 85c@$1.

Bartlett Pears—Fancy wrapped, $1.50@1.75 per box; do, choice, $1@1.25; lugs, 65c@$1; No. 2, 50@60c; Buerre Hardie lugs, 40@50c; Duchess, $1.25 box; Winter Nellis, per box, $1.@1.25; do, 20-lb box, 50@60c; other varieties 40@50c per lug.

Citrus Fruits—Oranges, per box; Valencias, Sunkist, $4.75@5; fancy, $4.50@4.75; choice, $4.25@4.50.

Grapefruit—Per box; Sunkist and fancy, $4.25@4.50; choice, $4; Budded, $3@3.50.

Lemons—Per box, fancy, Sunkist, $3.25@3.50; choice, $2.25@2.50; standard $1.50@2; lemonettes, $1.15@1.50; Mexican limes, per case, $4@4.50.

Tropical Fruits—Central American and New Orleans bananas, 3¾c@4c per lb; Honolulu, 4@4½c per lb; cocoanuts, $3.25@3.50; pineapples, $2.75@3 crate, $1@1.50 a dozen, according to size.

POTATOES, ONIONS, VEGETABLES.

Potatoes, in sacks (Delta), fancy, 85c@$1.25; inferior 50@60c sack; Shima Burbanks, $1.10@1.25 per cental; Alvarados, $2@2.25 per sack; Salinas, $1.40@1.60 per cental; Alameda potatoes, 50@60c per 50-lb lug; Merced Sweets, $1.25@1.50 per cental.

Onions—New yellow onions, 65@85c per sack; do, 30@40c per box; Bermuda, 75@85c per box; white pickle onions, 75@85c per box.

Vegetables—Bay tomatoes, 65@85c per lug; do, extra fancy, 75@$1.00 per lug; plum tomatoes, red and yellow, 30@40c per 20-lb box; green corn, No. 1, $1.25@1.75; do inferior, 75@1; per sack; Half Moon Bay peas, none in the market; San Leandro peas, $1.25 per small sack; Stockton Chili peppers, 20@30c lug; Stockton Bell peppers, 30@40c lug; Sacramento Bell peppers, 35@40c; garlic, 5@8c lb; eggplant, 40-pound lugs, 40@75c; okra, small, 50@65c; cucumbers, 30@40c per lug; pole, wax and Lima beans, 2@2½c per lb; string beans, 3@4c per lb; Italian and summer squash, 35@65c per lug; cream squash, 60@75c per lug; Gooseneck squash, lugs, 35@40c; Hubbard squash, 65@85c per sack; pickle cucumbers, No. 1, 2@2½c per lb; do, inferior, 30@65c per lug, according to grade.

POULTRY AND GAME.

Poultry—Per lb, fryers, 18@20c; broilers, 23@25c; eastern hens, 16@18c.

California hens, 15@17c; old roosters, 10@12c. Per dozen: Old ducks, $4@5; young ducks, $5@8; young Pekin ducks, $6@7.

Belgian hare—7@8c.

SAN FRANCISCO STOCK AND BOND EXCHANGE

MISCELLANEOUS BONDS.

	Bid.	Ask.
Bay Counties Power Co 5s	..	101½
Cal Central Gas & El 5s	100¼	..
City Electric Co 5s	88½	89
Gt Western Power	81	81½
Honolulu R T & L Co 6s	104	..
Los Angeles Gas & Elec Co 5s	99	..
Los Angeles Ry 5s	94	..
Northern Ry Co of Cal 5s	5	..
Pac Gas & Elec	88	88¼
Pac Tel and Tel Co 5s	97¼	97¾
S F Oak & San Jose 2nd Mtg 5s	49	53½
S P Branch Ry of Cal 6s	118¼	..
S P RR Co 1st Ref 4s	..	85
S V Water Co Gen Mtg 4s	93	93¼
United RR of S F 4s	..	48¾
Valley Counties Power Co 5s	100¼	..

WATER STOCKS.

	Bid.	Ask.
Spring Valley Water Co	55¼	55½

GAS AND ELECTRIC STOCKS.

	Bid.	Ask.
N Cal Power Co Con	7¼	..
Pac Gas & Elec (first pfd)	87½	..
Pac Gas & Elec (com)	53	53¼

BANK STOCKS.

	Bid.	Ask.
American Nat Bank	..	130
Savings Union Trust Co.	..	240

INSURANCE STOCKS.

	Bid.	Ask.
Firemans Fund	249	..

SUGAR STOCKS.

	Bid.	Ask.
Hawaiian	33	..
Union Sugar Co	15½	27

OIL STOCKS.

	Bid.	Ask.
Associated Oil Co	47¼	45
Sterling Oil & Dev Co	125	..

MISCELLANEOUS STOCKS.

	Bid.	Ask.
Cal Fruit Can Assn	..	100¼
Cal Wine Assn (com)	39¼	..
Pac Tel & Tel (pfd)	93	94
Pac Tel and Tel (com)	..	45

SALES.

1000 Associated Oil Co 5s	100½
2000 Northern Ry Co of Cal 5s	105¼
1000 Pac Tel and Tel Co 5s	97¼
4000 S F Oak & San Jose 2d Mtg 5s	50
16000 S P Branch Ry of Cal 6s	118
2000 S V Water Co Gen Mtg 4s	93
68 Spring Valley Water Co	55¼
75 Spring Valley Water Co	55¼ 8-10
15 N Cal Power Co Con	7¾
Pac Gas & Elec (com)	53¼
70 Pac Gas & Elec (com)	53¼
5 Firemans Fund	249
330 Associated Oil Co	47¾
25 Alaska Packers' Assn	81½

PORTLAND GRAIN MARKET

PORTLAND, Oct. 6.—Wheat—Active; sales, 2500 bushels. Spot bids: 1½c to 3c higher. Bluestem, 93c; Fortyfold, 94c; Club, 92c; red Fife, 91c; red Russian, 89c.

WHEAT MARKET IN DECIDED ADVANCE

Values Bulged by Continued Falling Off in Northwestern Receipts.

CHICAGO, Oct. 6 — Wheat values bulged today influenced by a continued falling off in receipts northwest and assertions that fall seeding in Kansas would be reduced as much as a million acres, compared with last season's total. Opening prices, which ranged from 1-8c to 1¼c higher with December at 99⅞ to $1.00¼ and May at $1.00¼ to $1.00¾, were followed by decided further upturns.

Buying orders from Wall street houses carried prices up later with a rush. On the advance offerings were very small until some shorts had bid as high as 5¾c above yesterday's finish. Then concerns which have been heavy purchasers of late sold freely. The close, however, was strong and higher than before, with December at $1.06 and May at $1.07¾, a net general advance of 6¼@7¾c.

Despite heavy selling and a temporary consequent reaction, the market gathered fresh strength and ran up rapidly in the late dealings. Just before the finish December touched $1.06¼ and May $1.08, an extreme advance of 6¾c and 7¾c. The close was excited and within ¼c of the topmost point reached.

Widespread frost gave strength to the corn market. After opening ⅛c to ½c higher, prices scored a material further advance.

The close was strong, 1⅝c to 2⅝c net higher. Oats rose with other grain.

Fresh advances in provisions resulted from the excellence of cash demand.

Corn—No. 2 yellow, 63@63¼c.
Rye—No. 2, nominal; No. 3, 90c.
Barley—53@62c.
Timothy—$5@7.70; clover, $12@19.
Close: Wheat, Dec., $1.06; May, $1.07¾.
Corn—Dec., 56⅝c; May, 58⅝c.
Oats—Dec., 37⅝c; May, 39⅜c.
Pork—Dec., $14.40; Jan., $17.12.
Lard—Nov., $9.17; Jan., $9.32.
Ribs—Oct., $9.20; Jan., $9.35.

GRAIN AND PROVISIONS

(Copy furnished by E. F. Hutton & Co.)

Option.	Open.	High.	Low.	Close.
WHEAT—PER BUSHEL				
December	1.00¼	1.06¼	.99¾	1.06
May	1.00¾	1.08	1.00¼	1.07¾
CORN—PER BUSHEL				
December	.54⅞	.56⅝	.54¾	.56⅝
May	.56¼	.58⅝	.56⅛	.58⅝
OATS—PER BUSHEL				
December	.36⅝	.37¾	.36¼	.37⅝
May	.38⅝	.39⅜	.38¼	.39⅜
PORK—PER BARREL				
January	16.82	17.15	16.82	17.12
LARD—PER 100 LBS.				
January	9.17	9.40	9.17	9.32
SHORT RIBS—PER 100 LBS.				
January	9.25	9.40	9.22	9.35

Shipping News and Marine Intelligence

SUN, MOON AND TIDE.

United States Coast and Geodetic Survey Table shows times and heights of high and low water at Oakland harbor (Standard time).

Wednesday, Oct. 6.

Sun rose ....6:10 | Sun sets 5:46
Moon rises ....3:33 a. m.
New moon ....October 8, at 1:33 a. m.
Moon's first quarter..October 15, at 5:42 p.m.

October 6 to October 12.

Date.	Time	Ft	Time	Ft	Time	Ft	Time	Ft
	L.W.		H.W.		L.W.		H.W.	
6	3:54	-0.7	10:30	5.9	4:20	-1.6	10:27	5.7
7	4:28	-0.9	10:55	6.2	5:03	-0.9	11:19	5.7
8	5:03	-1.3	11:20	6.4	5:46	-0.3	12:13	5.0
9	5:13	1.7	11:47	5.7	6:32	0.9		
10	1:16	4.8	6:09	2.5	12:17	6.2	7:13	1.2
	H.W.		L.W.		H.W.		L.W.	
11	2:12	5.2	6:53	-2.7	12:50	6.8	8:12	0.8
12	3:30	5.1	7:37	3.1	1:30	6.7	9.08	0.7

Note—In the above tabulation of the tides the daily tides are given in the order of their occurrence, commencing with the early morning tide in the left-hand column and the succeeding tides as they occur. On some days but three tides occur, the fourth occurring the following morning.

The columns of heights gives the elevation of each tide above or below the level of Coast Survey chart sounding. The numbers are always additive to the chart depths unless preceded by a minus sign or dash (-), when the numbers are subtracted from the depths given on the chart.

MOVEMENTS OF STEAMERS.

TO ARRIVE.

Steamer. From—	Date.
North Fork—Eureka	Oct. 7
G. W. Elder—Los Angeles	Oct. 7
Homer—Hueneme	Oct. 7
Nome City—Seattle	Oct. 8
Yale—Los Angeles	Oct. 8
Congress—Seattle	Oct. 8
Admiral Dewey—Seattle	Oct. 8
Northern Pacific—Astoria	Oct. 8
F. A. Kilburn—Portland	Oct. 8
Governor—Los Angeles	Oct. 9
J. B. Stetson—Seattle	Oct. 9
Hyades—Hilo	Oct. 9
Roanoke—Santa Barbara	Oct. 9
Centralia—Eureka	Oct. 9
Harvard—Los Angeles	Oct. 9
Bessie Dollar—Hongkong	Oct. 10
Aroline—Los Angeles	Oct. 10
Gt. Northern—Portland	Oct. 10
Harvard—Los Angeles	Oct. 10
City of Topeka—Eureka	Oct. 10
Sea Foam—Point Arena	Oct. 10
Teran—Honolulu	Oct. 11
Tenyo Maru—Hongkong	Oct. 11
President—Seattle	Oct. 11
Rose City—Portland	Oct. 11
Beaver—Los Angeles	Oct. 11
Yale—Los Angeles	Oct. 11
Daisy Freeman—Santa Cruz	Oct. 11
Waimarino—Sydney	Oct. 12
Finland—New York	Oct. 12
Dakotan—Puget Sound	Oct. 12
Congress—Los Angeles	Oct. 12
Ventura—Sydney	Oct. 13
Luckenbach—New York	Oct. 13
Iowan—New York	Oct. 13
Admiral Schley—Seattle	Oct. 13

TO SAIL.

Steamer For—	Date.
Civilian—Liverpool	Oct. 7
Queen—Los Angeles	Oct. 7
Bear—Los Angeles	Oct. 7
Gt. Northern—Eureka	Oct. 7
City of Topeka—Portland	Oct. 7
Carlos—S. Rosalia	Oct. 7
Santa Monica—Astoria	Oct. 7
Westerner—Coos Bay	Oct. 7
Pasadena—Albion	Oct. 7
Norwood—Grays Harbor	Oct. 8
Daisy Gadsby—Astoria	Oct. 8
Centralia—Eureka	Oct. 8
G. W. Elder—Santa Barbara	Oct. 8
Beaver—Astoria	Oct. 8
Congress—Seattle	Oct. 8
Yale—Los Angeles	Oct. 8
Homer—Hueneme	Oct. 8
Carolyn—New York	Oct. 9
Governor—Los Angeles	Oct. 9
Northern Pacific—Astoria	Oct. 9
Daisy Gadsby—Astoria	Oct. 9
Multnomah—Los Angeles	Oct. 9
Harvard—Los Angeles	Oct. 9
Harvard—Los Angeles	Oct. 9
San Jose—Balboa	Oct. 9
Fairhaven—Mazatlan	Oct. 9
Governor—Seattle	Oct. 9
North Fork—Eureka	Oct. 9
Celilo—Astoria	Oct. 9
Roanoke—Santa Barbara	Oct. 9
Walbemo—Wellington	Oct. 10
Admiral Dewey—Seattle	Oct. 10
F. A. Kilburn—Eureka	Oct. 10
Centralia—Eureka	Oct. 10
Yellowstone—Coos Bay	Oct. 11
Vanguard—Eureka	Oct. 11
City of Topeka—Eureka	Oct. 11
Aroline—Los Angeles	Oct. 11
President—Seattle	Oct. 11
Yale—Los Angeles	Oct. 11

GUILD OF PLAY TO AID AT PLAYGROUND

The Guild of Play, an organization started last year under the auspices of the municipal recreation department, commenced its weekly meetings this morning at Mosswood Park, with Miss Van Hagen in direction. The course, which is intended for women over 18 years of age, includes instruction, talks and demonstration in folk-dancing, story telling, dramatization, camp fire craft, school gardens, birdlore and other recreational activities together with many ring games.

Among those who are active in the Guild are: Mrs. E. B. de Rome, Mrs. C. E. Wilson, Mrs. Ida Brust, Miss Minnie Smith, Miss Anne McClure, Miss Ethel Moore, Miss Signe Hagelthorn, Miss Ruth Findlay, Miss Elizabeth Clow, Miss Winifred Van Hagen.

The Guild members will meet weekly on Wednesday mornings at 9:30 o'clock equipped with notebooks and dressed for active exercise. On return for instructions in the art of play, members-at-large agree volunteer service at the playground one afternoon or evening every week under the personal direction of Miss Van Hagen.

The class is open to all resident Oakland women not under the stipulated age.

REDUCED SPECULATION IN WAR SPECIALTIES CAUSES PRICE DECLINE

NEW YORK, Oct. 6. — Restrictions imposed upon extensive speculation in war specialties by the stock exchange authorities yesterday had a sobering effect at today's opening. There was no marked lessening of activity, but the irregular trend of prices plainly indicated a further reduction of speculation commitments for the rise.

Initial quotations disclosed a mixture of losses and gains but the extent of the decline was greater than the advance. Most of the recent spectacular features were lacking although several excited openings were recorded, but fluctuations were relatively moderate.

NEW YORK STOCK TRANSACTIONS

The following quotations of prices of stocks and bonds on the New York Stock Exchange are from E. F. Hutton & Co.'s private wire, members of the New York Stock Exchange, with offices at 390 California street and St. Francis hotel:

Shares.		High.	Low.	Bid.	Ask.
1500	Agr Chemical	67¾	65¾	66¼	67
	Do pfd	..	..	96½	96
1600	Alaska Gold	32¾	32¼	32½	32¾
....	Atl Coast Line	..	..	108	110
22600	Allis Chalmers	43¾	41½	43½	43¾
4400	Do pfd	73¾	71¾	74¼	75¼
45000	Amer Car Co	64¾	59	61¼	61½
....	Do pfd	106	104¼	104½	108
41300	Am Car & Fdy	84¾	76⅜	81¼	82
100	Do pfd	..	..	114	115
4800	Am Beet Sgr	64	61	62½	63
....	Do pfd	..	..	88	89¾
5500	Amer Linseed	23	21	21⅞	22
500	Do pfd	..	..		
5400	Am Cotton Oil	58¾	57¾	57¾	57¾
200	Do pfd	..	..	95¾	96¾
1800	Am Ice Sec	26¾	25¾	25	25¾
400	Am Hide & Lth	10⅜	10	9⅞	10¼
2200	Do pfd	47¾	46¼	46⅞	47
27800	Am Loco	65¾	60¾	64¼	64½
....	Do pfd	..	..	98	100
4700	Am Steel Fdry	61⅞	57½	59	59½
9200	Am Smelter	85⅞	85¾	85¼	85½
100	Do pfd	..	..	108½	108
200	Am Sugar	..	..	108	109
....	Do pfd	..	..	114	116
....	Amn Malt	..	..	6½	7
....	Do pfd	..	..	25½	27½
100	Am Tobacco	..	..	225	226
100	Do pfd new	..	..	109	110¼
7000	Am Wool	51	48	50⅞	51
....	Do pfd	..	..	96¾	97¾
15400	Anaconda	73¾	70⅜	71⅝	72
6900	Atchison	104¾	104	104⅜	104½
300	Do pfd	..	..	100½	100½
500	Am Tel & Tel	123¼	122¾	123	123¼
4800	Balt & Ohio	89¾	87¾	88	88¼
700	Do pfd	..	..	74	74¾
3300	Beth Steel	401	380	400	..
200	Do pfd	..	..	155	160
2300	B R T Co	85¾	84½	84¾	85
500	Calif Pet	20¾	19¾	20½	20¾
....	Do pfd	..	..	44¾	46¼
4000	Canadian Pac	161½	159	160¾	161
15000	C & O	53¾	51¾	52¼	52½
10700	Cen Leather	53¾	50¾	51⅞	52
....	Do pfd	..	..	106	107
[illegible]					
300	C G W	12¾	12¼	12	12¼
300	Do pfd	..	..		
....	C & N W	..	..	125	129
25300	Colo F & I	57½	50⅞		
100	Colo South	..	..	27¼	29
....	Do 1st pfd	..	..	45	53
....	Do 2d pfd	..	..	38	45
400	Con Gas	129¾	129	129½	130¼
1900	Corn Products	18¼	17⅜	17¾	17⅞
1800	Do pfd	86¾	84¾	84	85
....	D L & W	..	..	400	420
100	Del & Hudson	..	..	140¼	144
....	D & R G	..	..	6	8
....	Do pfd	..	..	10	12
23300	Dis Sec	36¾	33½	34¾	35¼
....	Duluth S S & A	..	..	5	7
....	Do pfd	..	..	9	12
21000	Erie	32¾	31⅜	32½	32⅝
5000	Do 1st pfd	52¾	50¾	51¾	52
2500	Do 2d pfd	41¾	40⅝	41½	41¾
67700	Gen Electric	178	177	175½	177
2400	Guggenheim	66¾	64¾	65¾	66
1310	Gen Motor	350	320	345	350
200	Do pfd	112	111½	111	112½
19200	Goodrich	78½	72	74	74½
....	Do pfd	..	..	108¾	109½
1200	Great North pfd	120	119	119½	120
19300	Gt Nor Ore Ctfs	46	44½	45⅞	45¾
300	Illinois Central	..	..	106	107
104900	Inspiration	45¼	42½	45¼	45⅜
600	Inter Harv	..	..	105¾	106¼
5000	Interboro	21	20	21	21¼
2500	Do pfd	..	..	73¾	76
	P. S.	..	..	26	31
....	Do pfd	..	..	46½	49
600	Inter Paper	10⅜	9½	10	10¾
5400	Do pfd	..	..	38	38½
33500	Crucible	96¾	79¼	84¼	85
....	Iowa Cent pfd	..	..	..	20
600	K C South	28¼	25¼	28¼	31¼
....	Do pfd	..	..	59½	60
19400	Lack Steel	84¾	77¼	80⅞	81
....	Ligt & Myers	..	..	225	230
....	Do pfd	..	..	115	117
200	L & N	122	121½	121	122½
15600	Lehigh Valley	146	144⅞	145	146
....	Lor Tob	..	..	..	175
....	Mex Cent 2d	..	..	5⅝	6½
2900	Dome	22	21	21	21½
21000	Miami	33¼	32¼	33⅜	33⅝
....	Minn & St L	..	..	12½	13
....	Do pfd	..	..	28	38
900	M StP & S S M	..	..	118¾	120
....	Do pfd	..	..	123	130
200	M K & T	..	..	4¾	5
100	Do pfd	..	..	12½	13
1200	Mo Pacific	4½	3⅞	3¾	4¼
10600	Mex Pet	89¾	85	87⅛	87⅞
....	Do pfd	..	..	82	85
3600	National Lead	66¾	64⅝	65⅜	65½
....	Do pfd	..	..	110½	115
300	Nat Biscuit	123½	123	..	..
1200	Nevada Con	15½	15¼	15⅜	15¼
4300	N Y Air Brake	152	145¼	145	146
11000	N Y Central	98¾	97⅛	98⅜	98½
31600	New Haven	75	69¾	74⅞	75¼
2200	Ont & W	28¾	28	28⅛	28⅝
4500	Norfolk & W	115¾	114	114⅞	115
....	Do pfd	..	..	82	92
....	North Amer	..	..	72½	73
2900	North Pacific	111¼	110¼	111	111¼
9900	Maxwell Motor	57⅞	54	56	56⅞
1300	Do 1st pfd	94	92	92½	93
5500	Do 2d pfd	46¾	44½	45	45⅞
200	Pacific Mail	31	30½	..	..
300	Pac Tel & Tel	43	41	41½	43
12300	Penna	114¼	113	114⅛	114¼
....	Peoples Gas	..	..	116½	117¼
11300	Pittsburg coal	38⅝	36	37⅛	37⅜
2600	Do pfd	107⅛	104¼	106	106⅝
12800	Press Steel Car	72⅝	65	69	69¼
	Pressed Steel C pfd	..	..	103	105
52500	Baldwin	118	102	110	111
7800	Ry Steel Sp	45¾	44⅞	45⅝	46
100	do pfd	..	..	95	96
33500	Ray Con	25⅝	25⅞	25⅝	25¾
37800	Reading	154½	151⅞	154	154¼
300	Readin 1st pfd	83¼	83	83	87
....	do pfd	..	..	82¼	85
15500	Republic I & S	52	49¾	50	50⅝
800	do pfd	101⅛	100	101	102
....	Rock Island	22¼	22	22⅜	23⅝
800	Rumley	6	6	5	5⅞
300	do pfd	..	..	10	12
400	Sears	..	..	153½	155⅞
200	Seaboard	15¾	15⅛	15	15⅛
800	do pfd	37	36	36⅞	37
1500	Sloss Shef	..	..	56½	57
....	do pfd	..	..	84	91
....	St L & S F	..	..	3¾	4
....	do 1st pfd	..	..	8	10
100	do 2d pfd	..	..	5¼	5⅞
....	St L & SW	..	..	12½	16½
10700	So Pac	94	92⅝	93⅝	97
3300	So Ry	15½	15¼	15⅞	15¾
1100	do pfd	57⅜	57	57	57⅞
2200	St Paul	87⅞	86⅞	87¼	88
400	do pfd	125⅛	125	124⅞	125½
29700	Studebaker	..	..	141	141½
....	do pfd	..	..	108¾	109¼
2200	Third Ave	38	37	37½	38⅝
25100	Tenn Cop	65¾	62	63	63½
1500	Texas Oil	168½	164	164	164½
200	Texas Pac	11½	11	10⅞	11¼
....	Twin City	..	..	93	95
20800	Union Pacific	133⅝	131⅝	132¾	132⅞
300	do pfd	..	..	80½	81
6900	Utd Rds of SF	26¾	25	25¼	25½
2000	do pfd	44¾	42¼	42¾	43
1500	N S Cast I P	27¼	24¼	24¾	25
....	U S Realty	..	..	30½	35
4300	U S Rubber	54¼	52¾	53¾	53¾
300	do 1st pfd	108¾	106¼	106¾	107
23789	U S Steel	79¼	78¾	78½	78¾
1900	do pfd	114⅜	113¾	113⅞	114¼
20400	Utah Copper	68½	67⅝	68⅛	68⅜
1600	Va Chem	42	39	40¼	41
....	do pfd	..	..	107¼	107⅞
....	Wells Fargo	..	..	108	112
1410	West Union	76⅛	76	75¾	76¼
16200	Westinghouse	127⅛	125	127⅛	128
....	W & L E	..	..	1¾	2½
....	W & L E 1st pfd	..	..	5	10
....	do 2nd pfd	..	..	1½	2½
....	Wis Central	..	..	32	34
1300	West Md	30⅞	29¾	29¾	30¼
400	Woolworth	109	108⅞	108⅛	109¼
....	do pfd	..	..	120	124
1400	Butte & Sup	60¼	58⅞	60	60¼
1500	Willys Overland	242	25	232¼	235½
....	Money	2	1¾	1¾	2

BUTTER, CHEESE, EGGS

The following are the Oakland quotations established today on the floor of the San Francisco Dairy Exchange. The regular jobbing prices are generally 3c per lb on each square of butter and 2c per dozen on eggs over these prices:

Grade—	Oct. 4	Oct. 5	Oct. 6
Extras	26½c	27c	27c
Prime firsts	25c	25c	25c
Firsts	24c	24c	24c
Eggs—Per dozen, California, fresh, in cases:			
Extras	42c	42c	42c
Firsts	30c	30c	30c
Selected pullets	37½c	37c	37c

Cheese, lb, Cal. flat, 11c; do 1sts, 11c; do seconds, 8c; fancy flats, 16c; Young America fancy, 16c; firsts, 11½c; Wisconsin Daisies, 19½c; Wisconsin Cheddars, 19c; Oregon Triplets, 15c; Oregon Twins, 15c.

SAN FRANCISCO, Oct. 6.—Cheese—New, 12@16c; Young Americas, 15c.

SANTA ROSA, Oct. 6.—Second-grade eggs fell off one-half cent per dozen yesterday, local dealers paying 41 cents per dozen for first grade and 33½ cents for second or pullet-grade eggs. Butter advanced half-cent to 26½ cents per pound.

STOCKTON, Oct. 6.—There were no changes in the quotations yesterday on the local produce market. Ranch eggs were in good demand, firsts selling for 39c, seconds 35c and pullets 34c per dozen. Ranch butter was firm at 17½@20c per pound. Poultry—Hens, 13@14c; fryers, 17@19c; broilers, 20@22c per pound.

PETALUMA, Oct. 6.—Local egg dealers reported no change in the price of extra ranch eggs here yesterday and 41 cents was quoted. Receipts normal.

Selects dropped one-half cent and 33½ cents was offered here. Poultry delivery was heavy, prices steady.

CHICAGO, Oct. 6.—Butter—Higher; creamery, 22@23c.

Eggs—Receipts, 4869 cases; unchanged.

NEW YORK, Oct. 6.—Butter—Firm; receipts, 9749; creamery extras, 29@30c; firsts, 26½@28½c; seconds, 23½@26c.

Eggs—Firm; receipts, 12,449; fresh gathered extras, 35@36c; extra firsts, 33@34c; firsts, 28@32c; seconds, 23½@27c.

Cheese—Steady; receipts, 4599; state, whole milk, fresh flats, white specials, 15c; do colored, 15@15½c; do white and colored, average fancy, 14¾@14¾c.

NEW YORK CURB QUOTATIONS

(Copy furnished by E. F. Hutton & Co.)

	Bid.	Ask.		Bid.	Ask.
Alaska J	11¾	12	McKin Dar	29	30
Beaver	25	30	Mont Toon	.28	30
Braden	9¼	9⅝	Mizpah Ex	.18	22
Braden 6s	152	157	Nev Hills	.17	20
Butte & NY	2	2¼	Nipissing	6¾	7
Can. Cop	¾	1	N Star	10	12
Chile Cop	20	20¼	Ohio Cop	1-16	⅛
Colorado	9	12	Pac Gas Elec	53	54¼
Con Ariz	1 1-16	3-16	do pfd	85	87
Con Cop M	1¾	2	Profit Shng	1 11-16	¾
Davis D	1¼	1½	Riker Corp	5	5¼
Ely Con	3	6	Sterling G	2¾	2¼
El Paso	½	1	Stewart M	⅝	¾
Emerson P	11¾	12	Utd Verde E	3⅜	8
First Nat	2½	3	Utd Cig. Strs	9⅜	9⅝
Fraction	8	9	do 5s	29	30
Florence	43	46	W End	53	58
Green Can	38	40	World F	3¼	3¾
Hollinger	25	27	Yukon	2¾	2¾
I Blossom	.73	80	Utah Sec	13	16
Int. Petrlm	9¼	9½	Utah Notes	80	83
Int Motors	27½	29	Dupont	388	394
do pf	57	62	Hercules	418	425
Jumbo Ex	1¼	3-16	Aetna	148	153
Kewanos	31	32	Atlas	266	270
Kerr L	3⅝	3¾	Rex	51	53
La Rosa	7-16	½	Success	86	88
McIntyre	45	50	U S Light	3¼	3⅝
Marconi	4¾	4½	do pfd	4⅝	4⅞
Mason Val	1¾	2			

STANDARD OIL STOCKS.

(Copy furnished by E. F. Hutton & Co.)

	Bid.	Ask.		Bid.	Ask.
Anglo Am	.17	17½	So Pipe	234	236
Atlantic	650	660	So. Pipe	234	236
Borne S	267	275	So. Penn	335	340
Buckeye	115	117	SW Penn	P128	133
Cheseboro	720	730	S O Cal	312	314
Colonial	135	145	S O Ind	463	467
Continental	255	265	S O Kan	415	430
Crescent	46	49	S O Ky	325	335
Cumberland	63	68	S O Neb	345	355
Eureka	250	270	S O NY	207	600
Galena	160	162	S O Ohio	500	520
do pfd	132	138	Swan & F	126	135
Ind. Pipe	112	114	Union Tank	83	85
Nat Tran	33	34	Vacuum	217	223
N Y Tran	220	230	Washington	42	47
N Pipe	112	115	Waters P	103½	113½
Ohio Oil	135	137	S O New J	465	475
Prairie	415	418	Ill. Pipe	150	153
Solar	280	290	Pra. Pipe	200	202

HOTEL ARRIVALS

HOTEL OAKLAND—Urie F. Mandle, New York; E. A. Watson and wife, Tahoe; A. Wittenberg, New York; J. C. Rives, Los Angeles; Miss M. Stevens, Frank Reese, Los Angeles; W. W. Sawyer, Seattle, Wash.; M. Swirsky, New York; Charles Kay and wife, Riverside; Mrs. E. Wesley, Seattle; Mr. and Mrs. Lee, J. B. Loomis, New York; S. J. Brown, Chicago; C. R. Richards, New York; Mrs. L. Boardman, Mrs. S. McDonald, New York; W. T. Seagran, San Francisco; L. Bergman, Chicago; L. Reinstein, E. B. Green, New York; J. J. Dooley, Mr. and Mrs. G. Cramer, New York; J. A. Heyynn, Racine; John Higdon, Los Angeles; Miss D. Wood, B. Wilson, Sam Rosenbaum, San Francisco; Fred Barnes, New York; J. F. Vaught, St. Louis; Mr. and Mrs. C. Bliss, Lake Tahoe.

HOTEL ST. MARK—A. M. Garner, New York City; H. J. Whittlesey, Grass Valley; C. M. Walt, Sacramento; D. E. Lane, Reno, Nev.; J. H. Martin, Coalinga; Earl A. Marshall, Oakland; C. H. Garlick, Winnebago, Minn.; Mrs. L. Stone, Denver; Mrs. J. E. Stone and children, Minturn, Colo.; J. C. Cooke and wife, San Francisco; David Brettschlander and wife, Appleton, Wis.; Mrs. Arthur A. Reinberger, Midas, Nev.; Mrs. Nora Wright, Tuscarora, Nev.; Mrs. J. C. Chartres, Midas, Nev.; Mrs. S. F. Morrell, Boulder, Colo.; J. S. Costa, Hayward; O. G. Billan, Newman; J. A. Rolph, Oakland; E. W. Schultz, San Francisco.

J. R. Fray, W. N. Williams and wife, Lovelock, Nev.

KEY ROUTE INN—George S. Hoskings, San Diego; Mrs. M. Phillips, Medford, Ore.; F. Fox, Oakland; George Franks, San Jose; Charles E. Sweet, wife and child, Sacramento; J. P. Eagle and wife, Los Angeles; J. H. Grainger, Chicago; Ethel Veyser, Oakland; A. B. Ross and wife, Rocklin; Mrs. M. Perkins, Mr. and Mrs. I. B. Tackern, F. J. Pinney, San Francisco; R. A. Shields and wife, Wheeling, W. Va.; H. O. Dagget, San Francisco; J. Peterson, E. G. Keogh, Martinez; H. Pittsburg, Pittsburg; W. B. Eaton, San Francisco; George L. Gary, Jr., Sonoma; W. A. Lower, Washington, D. C.; Miss Anna Foley, Malford, Ill.; Mr. and Mrs. Wm. Jones, Portland, Ore.; W. C. Thornton and wife, Los Angeles; Frank Barnum, Dinuba; Lillian Hudson, Puento; Mary Ashby, Puento; C. J. Lindsey, wife and son, Buffalo, Mo.; J. K. Jones and wife, Lourburg, Mo.; H. S. Packer, San Francisco; C. F. Sunday, Fresno; H. Geits and wife, Fresno; N. P. Olsen family; C. A. Hess, Los Angeles.

SAN FRANCISCO GRAIN MARKET

SAN FRANCISCO, Oct. 6.—Wheat—Firmer and higher; no trading; $1.55½@1.57½.

Barley—Steady; December, $1.29 bid, $1.30 asked; May, $1.35 bid.

SAN FRANCISCO STOCK EXCHANGE—OIL

CLOSING QUOTATIONS.

	Bid.	Ask.		Bid.	Ask
Amalg Oil	77.00	..	Pac Crude	.08	..
Coalinga Ctl	10	..	Peerless	2.00	..
Coalinga M.	60	..	Premier	05	20
Monte C	..	..	19 W Cost pf.	105.00	..

LOS ANGELES OIL EXCHANGE

CLOSING QUOTATIONS.

	Bid.	Ask.		Bid.	Ask.
Amalg Oil	77.00	77.12	Olinda L	21	25½
Assoc Oil	47.30	..	Rice R	1.60	..
Brookshire	10	..	Traders Oil	19.00	21.00
Central	15	50	Union	57.50	..
Columbia	75	85	Union Prd	56.75	57.25
		..	Utd Petrlm	56.50	57.50
Mari. Nor.	62	..	United Oil	15	18¼
Midway N.	11¼	14	W Cst pf	105.00	112.00
Nat Pac	01¾	01¾	W Union	97.00	..
New Pen P	10	..	W. Star	04	..

COTTON MARKET

NEW YORK, Oct. 6.—Spot cotton, quiet; middling uplands, 12.45c. Sales, 1900.

FUTURES.

(Copy furnished by E. F. Hutton & Co.)

Option—	Open.	High.	Low.	Close.
January	12.87	13.01	12.62	12.90
March	13.18	13.31	12.88	13.15
May	13.25	13.49	13.10	13.35
July	13.34	13.48	13.15	13.38
August	..	..	..	13.28
October	12.37	12.72	12.25	12.44
December	12.65	12.85	12.46	12.75

Spots—12.45.

SUGAR MARKET

NEW YORK, Oct. 6.—Raw sugar, steady; centrifugal, 3.50@3.84c; molasses, 2.73@2.87c; refined, steady.

MINING MARKET EXPECTS REACTION

Quotations at a Point So Low That Bedrock Buying Is Anticipated.

A market of narrowest dimensions in mining shares has followed the rapid reduction in the price of Goldfield stocks. Quotations are at a point so low that a reaction is anticipated.

Jumbo Extension remained at $1.12½ this morning and Goldfield Consolidated, which closed yesterday at $1.42½, was unsold at $1.40 asked. Kewanas continued to decline, selling from 32c down to 31c on offerings of 7500 shares.

Following the advance and reaction in Rochester mines, there has developed a scarcity of the stock, which could not be had for 56c today.

United Western was in demand at 33c, but the rest of the list, including Tonopahs and Comstocks, was inactive.

MINING STOCKS

Furnished by Zadig & Co., Stockbrokers, 324 Bush st., S. F.

CLOSING QUOTATIONS.

	Bid.	Ask.		Bid.	Ask.
COMSTOCK.					
Ophir	19	20	Bullion	..	02
Mexican	31	32	Exchequer	03	..
Gould & C.	03	..	S. Belcher	03	..
Best & B	..	06	Overman	06	..
Con. Virginia	13	15	Justice	05	..
Hale & Nor.	03	..	Union	34	35
Kentuck	..	03	Caledonian	65	..
Confidence	16	..	Chal Con	..	09
S Nevada	19	20	Andes	08	..
Utah	03	04	Scorpion	03	..
TONOPAH.					
Tonopah Ex	2.35	..	Cash Boy	04	..
MacNamara	..	03	Ton. Merger	34	..
Midway	12	..	Mon. Pitts Ex	04	..
Belmont	3.30	..	Halifax	20	..
N Star	10	..	Umatilla	..	01
W. End	53	..	G. Queen	01	..
Rescue Con	08	..	Victor	..	30
Mizpah Ex	..	22			
GOLDFIELD.					
Goldfd Con	..	1.40	Florence	44	..
S. Kendall	10	..	Diam. B B	05	..
Columbia Mt	04	..	Comb. Frac	08	..
Jumbo Ex	1.12½	..	Gdfd. Kew	32	33
Blue Bell	03	..	Cracker J	01	..
Sil. Pick Con.	07	..	Red Hills	02	..
Blue Bell	03	..	Yellow T	01	..
C O D	04	..	Grandma	05	06
Lone St Con.	05	..	Merger M	17	..
Ariz. T. Reed	24	..	Spearhd. Gold.	10	..
Oro	08	..	Vernal	..	05
Atlanta	28	..	Rochester M	55	..
Gt Bend	06	..	United West	33	..
CALIFORNIA.					
Cntrl Eureka	05				
MANHATTAN.					
Round Mt	41	..	Pitts S P	..	07
Nev. Hills	16	..	Fairvw. G. B.	04	..

SALES.

400 Union	35	700 Ophir	19		
500 Andes	09	100 Mexican	32		
3000 Columbia Mt	04	1000 Rochester M.	55		
600 Jumbo Ex	1.12½	100 Comb. Frac	05		
2000 Blue Bell	03	3500 Gdfd. Kew	32		
1000 Utd West	33	1400 Cntrl. Eur.	05		

UNLISTED SALES.

2200 Jumbo Ex	1.12½	700 Ophir	19
1000 Utd West	33	500 Gdfd. Kew	32
200 Union	35	7000 Gdfd. Kew	31
200 S. Belcher	03	3000 Grandma	05
200 S. Nevada	20	600 Central E	05
200 Con Virginia	13		

NEW YORK METAL MARKET

NEW YORK, Oct. 6.—The Metal exchange quotes lead 4.50c.

NEW YORK, Oct. 6.—Copper—Steady; electrolytic, 18.25c. Metal exchange quotes tin strong, 32.75@33.25c.

MARRIAGE, BIRTH AND DEATH NOTICES

MARRIAGE LICENSES.

The following marriage licenses have been issued:

ADAMS-MILLS—Samuel H. Adams, 36, Norfolk, Va., and Wave Marie Mills, 24, Oakland.

BRADFORD-BUCHRAN—Henry A. Bradford, 29, and Wilhelmina Buchran, 29, both of Hayward.

GARBE-JEFFERSON—Willis Garbe, 45, San Francisco, and Isabelle Jefferson, 31, Salina, Ore.

KNIGHT-TAYLOR—Frank P. Knight, 37, Pendleton, Ore., and Evelyn E. Taylor, 29, Oakland.

LADY-BRUMBAUGH—Milo C. Lady, 24, San Francisco, and Calla K. Krumbaugh, 23, Oakland.

MADARAS-FRANCESCO—Manuel Madaras, 25, and Gertrude Francesco, 27, both of Oakland.

MILEKOVICH-QUINN—Nikola Milekovich, 32, Oakland, and Della Quinn, 48, San Francisco.

NELSON-LARSON—Nels Nelson, 37, San Francisco, and Clara H. Larson, 35, Stockton.

PIERCE-ERIGDEN—George G. Pierce, 23, Davis, and Harriet L. Erigden, 25, Berkeley.

RENO-ZIMMERMANN—Louis G. Reno, 29, and Bessie B. Zimmermann, 20, both of Oakland.

SCHMIDTT-ESPERANCA—George W. Schmidtt, 22, and Germaine H. Esperanca, 19, both of Oakland.

SNEDD-BELL—Alonzo H. Snedd, 44, and Maniza Bell, 37, both of Oakland.

SWAN-GROLIERE—Edward H. Swan, 23 and Lola Groliere, 18, both of Alameda.

WALDREN-SHAW—Mahlon F. Waldren, 22, Suisun, and Helen I. Shaw, 21, Oakland.

WHITE-WHITNEY—William H. White, Jr., 31, and Grace Whitney, 21, both of San Francisco.

WOODRUFF-WALL—Stanford A. Woodruff, 40, and Emma Wall, 26, both of Sacramento.

DIVORCES GRANTED.

BULMORE—David A. from Christine Bix Bulmore; desertion.

DIVORCES FILED.

ALLINGER—Bessie Ella against George W. Allinger; desertion.

ECKER—Genevieve L. against Orville Ecker; cruelty.

McDONALD—Margaret against Walter H. McDonald; desertion.

BOARD OF HEALTH REPORT.

BIRTHS.

DAVIS—October 1, to the wife of James E. Davis, a son.

HOUGHTON—September 4, to the wife of Leon F. Houghton, a daughter.

LEWIS—October 2, to the wife of Issac Lewis, a son.

NELSON—September 3, to the wife of Fred E. Nelson, a son.

DEATHS.

Dorothy Brooks, October 3.
Charles Albert James, October 4.
James Ignatius Logan, October 5.

DEATHS

ARMSTRONG—In this city, October 5, 1915, Harry Armstrong, beloved father of Esther Grace Armstrong, a native of England, aged 49 years, 3 months and 6 days.

Friends are respectfully invited to attend the funeral services Friday afternoon, October 8, at 2 o'clock, at his late home, 704 Calmar avenue, Oakland. Interment private.

HEWITT—In Alameda, October 5 1915, Ella Gibson Hewitt, beloved wife of Rudolph Edwin Hewitt and loving mother of George Edwin Hewitt, a native of Brooklyn, N. Y., aged 40 years, 9 months and 20 days. (Brooklyn, N. Y., papers please copy.)

Friends are respectfully invited to attend the funeral services Thursday, October 7, at 2 o'clock p. m., from the residence parlors of James Fowler, 2244 Santa Clara avenue, Alameda. Interment private.

PAULUCCI—In Alameda, October 5, 1915, Emily, dearly beloved wife of Ollie Paulucci, mother of Claire E. Paulucci and dearly beloved daughter of Mrs. Emily Skowran and sister of Mrs. Mocchon, Frank Carrio, Joseph, Mae, Rose, John, George and William Skowran, a native of San Francisco, aged 25 years.

Friends and acquaintances are respectfully invited to attend the funeral Friday, October 8, 1915, at 9 o'clock a. m., from the residence of mother, Mrs. Emily Skowran, 2050 Lincoln avenue, Alameda, thence to St. Joseph's church, where a requiem high mass will be celebrated for the repose of her soul, beginning at 9:30 a. m. Interment, Holy Cross cemetery.

REGO—In San Leandro, October 5, 1915, M. A. Rego, beloved husband of Mary Rego and loving father of M. A., M. A., Mamie and Johnnie Rego, a native of San Miguel, Azores Island, aged 47 years, 9 months. (Honolulu papers please copy.)

Friends and acquaintances are respectfully invited to attend the funeral services Thursday, October 7, 1915, at 9:30 o'clock a. m. from St. Leander's church, where services will be held. Interment, St. Mary's cemetery, Oakland.

Automobile Funeral $75

Casket, shroud, embalming, canopy, auto hearse, limousine. Lady attendant. Gorman & Son, 2222 Lane st. Phone Berkeley 151—day or night.

LEGAL NOTICES

NOTICE OF SALE OF REAL PROPERTY.

DELINQUENT FOR NON-PAYMENT OF STREET IMPROVEMENT BOND NO. 27, SERIES NO. 21, OAKLAND, CALIFORNIA.

WHEREAS, default has been made in the payment of installments of principal and interest due on Street Improvement Bond No. 27, Series No. 21, issued under the Improvement Act of 1911, dated the Twenty-ninth day of July, 1912, and

WHEREAS, the holder of said bond has demanded in writing of the undersigned that he, as City Treasurer of the City of Oakland, County of Alameda, State of California, proceed to advertise and sell the lot or piece of land in said bond mentioned and hereinafter described, which bond was issued for street work, to-wit: Sewering done on Sixty-eighth avenue, other avenues and streets in said City of Oakland, as shown on assessment diagram on file in this office and authorized by Resolution of Intention No. 1825 N. S. of the Council of the City of Oakland, passed February 19th, 1912, and

WHEREAS, the full amount of the principal of said bond and of the interest thereon, by reason of said default, are due, payable and delinquent.

NOW, THEREFORE, notice is hereby given that unless the amount of said bond and the interest due thereon, together with the cost of publication of this notice, are paid, I, the undersigned, as City Treasurer of the said City of Oakland, will on WEDNESDAY, the 27TH day of OCTOBER, 1915, between the hours of 10 A. M. and 12 M. of said day, sell at Public Auction in my office in the City Hall in said City of Oakland, to the bidder offering to pay the amount due on the bond with costs for the least portion of the said lot or piece of land mentioned in said bond and described as follows, to-wit: Situate in the said City of Oakland, and known as Lot 17, Block A, Fanny Davenport Tract.

The name of the owner of said lot or piece of land is "Unknown."

The amount due on said bond for principal is $28.24, and for interest thereon, up to said date of sale, is $6.40.

This notice shall be published twice in the Oakland Tribune, a newspaper of general circulation, published in said City of Oakland, which said newspaper is hereby designated by the undersigned as the newspaper in which this notice shall be published.

F. A. COOLEY,
As City Treasurer of the City of Oakland, Cal.

Dated: October 6th, 1915.
First publication, October 6th, 1915; second publication, October 7th, 1915.
124—Oct. 6-2t.

NOTICE OF SALE OF REAL PROPERTY.

DELINQUENT FOR NON-PAYMENT OF STREET IMPROVEMENT BOND NO. 3, SERIES NO. 59, OAKLAND, CALIFORNIA.

WHEREAS, default has been made in the payment of installments of principal and interest due on Street Improvement Bond No 3, Series No. 59, issued under the Improvement Act of 1911, dated the Sixth day of February, 1913, and

WHEREAS, the holder of said bond has demanded in writing of the undersigned that he, as City Treasurer of the City of Oakland, County of Alameda, State of California, proceed to advertise and sell the lot or piece of land in said bond mentioned and hereinafter described, which bond was issued for street work done on East Fourteenth street, other streets and avenues in said City of Oakland, as shown on assessment diagram on file in this office and authorized by Resolution of Intention No. 2889 N. S. of the Council of the City of Oakland, passed July 2nd, 1912 and.

WHEREAS, the full amount of the principal of said bond and of the interest thereon, by reason of said default, are due, payable and delinquent.

NOW, THEREFORE, notice is hereby given that unless the amount of said bond and the interest due thereon, together with the cost of publication of this notice, are paid, I, the undersigned, as City Treasurer of the said City of Oakland, will on WEDNESDAY, the 27TH day of OCTOBER, 1915, between the hours of 10 A. M. and 12 M. of said day, sell at Public Auction in my office in the City Hall in said City of Oakland, to the bidder offering to pay the amount due on the bond with costs for the least portion of the said lot or piece of land mentioned in said bond and described as follows, to-wit: Situate in the said City of Oakland, and known as Lot 1, Block 6, Warner Tract.

The name of the owner of said lot or piece of land is "Unknown."

The amount due on said bond for principal is $32.25, and for interest thereon, up to said date of sale, is $6.14.

This notice shall be published twice in the Oakland Tribune, a newspaper of general circulation, published in said City of Oakland, which said newspaper is hereby designated by the undersigned as the newspaper in which this notice shall be published.

F. A. COOLEY,
As City Treasurer of the City of Oakland, Cal.

Dated: October 6th, 1915.
First publication, October 6th, 1915; second publication, October 7th, 1915.
125—Oct. 6-2t.

NOTICE OF SALE OF REAL PROPERTY.

DELINQUENT FOR NON-PAYMENT OF STREET IMPROVEMENT BOND NO. 11, SERIES NO. 85, OAKLAND, CALIFORNIA.

WHEREAS, default has been made in the payment of installments of principal and interest due on Street Improvement Bond No. 11, Series No. 85, issued under the Improvement Act of 1911, dated the Twenty-third day of August, 1913, and

WHEREAS, the holder of said bond has demanded in writing of the undersigned that he, as City Treasurer of the City of Oakland, County of Alameda, State of California, proceed to advertise and sell the lot or piece of land in said bond mentioned and hereinafter described, which bond was issued for street work done on East Thirty-fourth street, in said City of Oakland, as shown on assessment diagram on file in this office and authorized by Resolution of Intention No. 4269 N. S. of the Council of the City of Oakland, passed December 12th, 1912, and

WHEREAS, the full amount of the principal of said bond and of the interest thereon, by reason of said default, are due, payable and delinquent.

NOW, THEREFORE, notice is hereby given that unless the amount of said bond and the interest due thereon, together with the cost of publication of this notice, are paid, I, the undersigned, as City Treasurer of the said City of Oakland, will on WEDNESDAY, the 27TH day of OCTOBER, 1915, between the hours of 10 A. M. and 12 M. of said day, sell at Public Auction in my office in the City Hall in said City of Oakland, to the bidder offering to pay the amount due on the bond with costs for the least portion of the said lot or piece of land mentioned in said bond and described as follows, to-wit: Situate in the said City of Oakland, and known as the west 25 feet of Lot 1, Block L, Now Map Eastern Part Lynn Homestead.

The name of the owner of said lot or piece of land is "Unknown."

The amount due on said bond for principal is $62.13, and for interest thereon, up to said date of sale, is $9.46.

This notice shall be published twice in the Oakland Tribune, a newspaper of general circulation, published in said City of Oakland, which said newspaper is hereby designated by the undersigned as the newspaper in which this notice shall be published.

F. A. COOLEY,
As City Treasurer of the City of Oakland, Cal.

Dated: October 6th, 1915.
First publication, October 6th, 1915; second publication, October 7th, 1915.
126—Oct. 6-2t.

NOTICE OF SALE OF REAL PROPERTY.

DELINQUENT FOR NON-PAYMENT OF STREET IMPROVEMENT BOND NO. 1, SERIES NO. 121, OAKLAND, CALIFORNIA.

WHEREAS, default has been made in the payment of installments of principal and interest due on Street Improvement Bond No. 1, Series No. 121, issued under the Improvement Act of 1911, dated the Eighth day of September, 1914, and

WHEREAS, the holder of said bond has demanded in writing of the undersigned that he, as City Treasurer of the City of Oakland, County of Alameda, State of California, proceed to advertise and sell the lot or piece of land in said bond mentioned and hereinafter described, which bond was issued for street work done on Bromley avenue, in said City of Oakland, as shown on assessment diagram on file in this office and authorized by Resolution of Intention No. 7414 N. S. of the Council of the City Oakland, passed January 30th, 1914, and

WHEREAS, the full amount of the principal of said bond and of the interest thereon, by reason of said default, are due, payable and delinquent.

NOW, THEREFORE, notice is hereby given that unless the amount of said bond and the interest due thereon, together with the cost of publication of this notice, are paid, I, the undersigned, as City Treasurer of the said City of Oakland, will on WEDNESDAY, the 27TH day of OCTOBER, 1915, between the hours of 10 A. M. and 12 M. of said day, sell at Public Auction in my office in the City Hall in said City of Oakland, to the bidder offering to pay the amount due on the bond with costs for the least portion of the said lot or piece of land mentioned in said bond and described as follows, to-wit: Situate in the said City of Oakland and known as Lot 6, Gem Tract, as per map of said tract filed January 31st, 1893, in the County Recorder's office of said Alameda County.

The name of the owner of said lot or piece of land is "Unknown."

The amount due on said bond for principal is $[illegible], and for interest thereon, up to said date of sale, is $[illegible].

This notice shall be published twice in the Oakland Tribune, a newspaper of general circulation, published in said City of Oakland, which said newspaper is hereby designated by the undersigned as the newspaper in which this notice shall be published.

F. A. COOLEY,
As City Treasurer of the City of Oakland, Cal.

Dated: October 6th, 1915.
First publication, October 6th, 1915; second publication, October 7th, 1915.
127—Oct. 6-2t.

NOTICE OF SALE OF REAL PROPERTY.

DELINQUENT FOR NON-PAYMENT OF STREET IMPROVEMENT BOND NO. 24, SERIES NO. 102, OAKLAND, CALIFORNIA.

WHEREAS, default has been made in the payment of installments of principal and interest due on Street Improvement Bond No. 24, Series No. 102, issued under the Improvement Act of 1911, dated the Twelfth day of December, 1913, and

WHEREAS, the holder of said bond has demanded in writing of the undersigned that he, as City Treasurer of the City of Oakland, County of Alameda, State of California, proceed to advertise and sell the lot or piece of land in said bond mentioned and hereinafter described, which bond was issued for street work done on Seventy-first avenue, in said City of Oakland, as shown on assessment diagram on file in this office and authorized by Resolution of Intention No. 5136 N. S. of the Council of the City of Oakland, passed April 3rd, 1913, and

WHEREAS, the full amount of the principal of said bond and of the interest thereon, by reason of said default, are due, payable and delinquent.

NOW, THEREFORE, notice is hereby given that unless the amount of said bond and the interest due thereon, together with the cost of publication of this notice, are paid, I, the undersigned, as City Treasurer of the said City of Oakland, will on WEDNESDAY, the 27TH day of OCTOBER, 1915, between the hours of 10 A. M. and 12 M. of said day, sell at Public Auction in my office in the City Hall in said City of Oakland, to the bidder offering to pay the amount due on the bond with costs for the least portion of the said lot or piece of land mentioned in said bond and described as follows, to-wit: Situate in the said City of Oakland, and known as Lot 20, Block 29, In Re-sub of the Townsite of Fitchburg.

The name of the owner of said lot or piece of land is "Unknown."

The amount due on said bond for principal is $78.05, and for interest thereon, up to said date of sale, is $10.22.

This notice shall be published twice in the Oakland Tribune, a newspaper of general circulation, published in said City of Oakland, which said newspaper is hereby designated by the undersigned as the newspaper in which this notice shall be published.

F. A. COOLEY,
As City Treasurer of the City of Oakland, Cal.

Dated: October 6th, 1915.
First publication, October 6th, 1915; second publication, October 7th, 1915.
128—Oct. 6-2t.

NOTICE OF SALE OF REAL PROPERTY.

DELINQUENT FOR NON-PAYMENT OF STREET IMPROVEMENT BOND NO. 40, SERIES NO. 102, OAKLAND, CALIFORNIA.

WHEREAS, default has been made in the payment of installments of principal and interest due on Street Improvement Bond No. 40, Series No. 102, issued under the Improvement Act of 1911, dated the Twelfth day of December, 1913, and

WHEREAS, the holder of said bond has demanded in writing of the undersigned that he, as City Treasurer of the City of Oakland, County of Alameda, State of California, proceed to advertise and sell the lot or piece of land in said bond mentioned and hereinafter described, which bond was issued for street work done on Seventy-first avenue, in said City of Oakland, as shown on assessment diagram on file in this office and authorized by Resolution of Intention No. 5136 N. S. of the Council of the City of Oakland, passed April 3rd, 1913, and

WHEREAS, the full amount of the principal of said bond and of the interest thereon, by reason of said default, are due, payable and delinquent.

NOW, THEREFORE, notice is hereby given that unless the amount of said bond and the interest due thereon, together with the cost of publication of this notice, are paid, I, the undersigned, as City Treasurer of the said City of Oakland, will on WEDNESDAY, the 27TH day of OCTOBER, 1915, between the hours of 10 A. M. and 12 M. of said day, sell at Public Auction in my office in the City Hall in said City of Oakland, to the bidder offering to pay the amount due on the bond with costs for the least portion of the said lot or piece of land mentioned in said bond and described as follows: to-wit: Situate in the said City of Oakland, and known as Lot 35, Block 30, In Map of Athens Park.

The name of the owner of said lot or piece of land is "Unknown."

The amount due on said bond for principal is $61.93, and for interest thereon, up to said date of sale, is $8.11.

This notice shall be published twice in the Oakland Tribune, a newspaper of general circulation, published in said City of Oakland, which said newspaper is hereby designated by the undersigned as the newspaper in which this notice shall be published.

F. A. COOLEY,
As City Treasurer of the City of Oakland, Cal.

Dated: October 6th, 1915.
First publication, October 6th, 1915; second publication, October 7th, 1915.
129—Oct. 6-2t.

NOTICE OF SALE OF REAL PROPERTY.

DELINQUENT FOR NON-PAYMENT OF STREET IMPROVEMENT BOND NO. 41, SERIES NO. 102, OAKLAND CALIFORNIA.

WHEREAS, default has been made in the payment of installments of principal and interest due on Street Improvement Bond No. 41, Series No. 102, issued under the Improvement Act of 1911, dated the Twelfth day of December, 1913, and

WHEREAS, the holder of said bond has demanded in writing of the undersigned that he, as City Treasurer of the City of Oakland, County of Alameda, State of California, proceed to advertise and sell the lot or piece of land in said bond mentioned and hereinafter described, which bond was issued for street work done on Seventy-first avenue, in said City of Oakland, as shown on assessment diagram on file in this office and authorized by Resolution of Intention No. 5136 N. S. of the Council of the City of Oakland, passed April 3rd, 1913, and

WHEREAS, the full amount of the principal of said bond and of the interest thereon, by reason of said default, are due, payable and delinquent.

NOW, THEREFORE, notice is hereby given that unless the amount of said bond and the interest due thereon, together with the cost of publication of this notice, are paid, I, the undersigned, as City Treasurer of the said City of Oakland, will on WEDNESDAY, the 27th day of OCTOBER, 1915, between the hours of 10 A. M. and 12 M. of said day, sell at Public Auction in my office in the City Hall in said City of Oakland, to the bidder offering to pay the amount due on the bond with costs for the least portion of the said lot or piece of land mentioned in said bond and described as follows, to-wit: Situate in the said City of Oakland, and known as Lot 32, Block 39, In Map of Athens Park.

The name of the owner of said lot or piece of land is "Unknown."

The amount due on said bond for principal is $61.93, and for interest thereon, up to said date of sale, is $8.11.

This notice shall be published twice in the Oakland Tribune, a newspaper of general circulation, published in said City of Oakland, which said newspaper is hereby designated by the undersigned as the newspaper in which this notice shall be published.

F. A. COOLEY,
As City Treasurer of the City of Oakland, Cal.

Dated: October 6th, 1915.
First publication, October 6th, 1915; second publication, October 7th, 1915.
130—Oct. 6-2t.

NOTICE OF SALE OF REAL PROPERTY.

DELINQUENT FOR NON-PAYMENT OF STREET IMPROVEMENT BOND NO. 5, SERIES NO. 113, OAKLAND, CALIFORNIA.

WHEREAS, default has been made in the payment of installments of principal and interest due on Street Improvement Bond No. 5, Series No. 113, issued under the Improvement Act of 1911, dated the Fifteenth day of August, 1914, and

WHEREAS, the holder of said bond has demanded in writing of the undersigned that he, as City Treasurer of the City of Oakland, County of Alameda, State of California, proceed to advertise and sell the lot or piece of land in said bond mentioned and hereinafter described, which bond was issued for street work done on [illegible] avenue, in said City of Oakland, as shown on assessment diagram on file in this office and authorized by Resolution of Intention No. [illegible] N. S. of the Council of the City of Oakland, passed September 11th, 1913, and

WHEREAS, the full amount of the principal of said bond and of the interest thereon, by reason of said default, are due, payable and delinquent.

NOW, THEREFORE, notice is hereby given that unless the amount of said bond and the interest due thereon, together with the cost of publication of this notice, are paid, I, the undersigned, as City Treasurer of the said City of Oakland, will on WEDNESDAY, the 27TH day of OCTOBER, 1915, between the hours of 10 A. M. and 12 M. of said day, sell at Public Auction in my office in the City Hall in said City of Oakland, to the bidder offering to pay the amount due on the bond with costs for the least portion of the said lot or piece of land mentioned in said bond and described as follows to-wit: Situate in the said City of Oakland, and known as Lot 22, In Peralta Avenue Tract.

The name of the owner of said lot or piece of land is "Unknown."

The amount due on said bond for principal is $54.90, and for interest thereon, up to said date of sale, is $4.60.

This notice shall be published twice in the Oakland Tribune, a newspaper of general circulation, published in said City of Oakland, which said newspaper is hereby designated by the undersigned as the newspaper in which this notice shall be published.

F. A. COOLEY,
As City Treasurer of the City of Oakland, Cal.

Dated: October 6th, 1915.
First publication, October 6th, 1915; second publication, October 7th, 1915.
131—Oct. 6-2t.

NOTICE OF SALE OF REAL PROPERTY.

DELINQUENT FOR NON-PAYMENT OF STREET IMPROVEMENT BOND NO. 6, SERIES NO. 113, OAKLAND, CALIFORNIA.

WHEREAS, default has been made in the payment of installments of principal and interest due on Street Improvement Bond No 6, Series No. 113, issued under the Improvement Act of 1911, dated the Fifteenth day of August, 1914, and

WHEREAS, the holder of said bond has demanded in writing of the undersigned that he, as City Treasurer of the City of Oakland, County of Alameda, State of California, proceed to advertise and sell the lot or piece of land in said bond mentioned and hereinafter described, which bond was issued for street work done on Nicol avenue, in said City of Oakland, as shown on assessment diagram on file in this office and authorized by Resolution of Intention No. 6365 N. S. of the Council of the City of Oakland, passed September 11th, 1913, and

WHEREAS, the full amount of the principal of said bond and of the interest thereon, by reason of said default, are due, payable and delinquent.

NOW, THEREFORE, notice is hereby given that unless the amount of said bond and the interest due thereon, together with the cost of publication of this notice, are paid, I, the undersigned, as City Treasurer of the said City of Oakland, will on WEDNESDAY, the 27th day of OCTOBER, 1915, between the hours of 10 A. M. and 12 M. of said day, sell at Public Auction in my office in the City Hall in said City of Oakland, to the bidder offering to pay the amount due on the bond with costs for the least portion of the said lot or piece of land mentioned in said bond and described as follows, to-wit: Situate in the said City of Oakland, and known as Lot 42, In Peralta Avenue Tract.

The name of the owner of said lot or piece of land is "Unknown."

The amount due on said bond for principal is $54.90, and for interest thereon, up to said date of sale, is $4.60.

This notice shall be published twice in the Oakland Tribune, a newspaper of general circulation, published in said City of Oakland, which said newspaper is hereby designated by the undersigned as the newspaper in which this notice shall be published.

F. A. COOLEY,
As City Treasurer of the City of Oakland, Cal.

Dated: October 6th, 1915.
First publication, October 6th, 1915; second publication, October 7th, 1915.
132—Oct. 6-2t.

NOTICE OF SALE OF REAL PROPERTY.

DELINQUENT FOR NON-PAYMENT OF STREET IMPROVEMENT BOND NO. 7, SERIES NO. 113, OAKLAND, CALIFORNIA.

WHEREAS, default has been made in the payment of installments of principal and interest due on Street Improvement Bond No. 7, Series No. 113, issued under the Improvement Act of 1911, dated the Fifteenth day of August, 1914, and

WHEREAS, the holder of said bond has demanded in writing of the undersigned that he, as City Treasurer of the City of Oakland, County of Alameda, State of California, proceed to advertise and sell the lot or piece of land in said bond mentioned and hereinafter described, which bond was issued for street work done on Nicol avenue, in said City of Oakland, as shown on assessment diagram on file in this office and authorized by Resolution of Intention No. 6365 N. S. of the Council of the City of Oakland, passed September 11th, 1913, and

WHEREAS, the full amount of the principal of said bond and of the interest thereon, by reason of said default, are due, payable and delinquent.

NOW, THEREFORE, notice is hereby given that unless the amount of said bond and the interest due thereon, together with the cost of publication of this notice, are paid, I, the undersigned, as City Treasurer of the said City of Oakland, will on WEDNESDAY, the 27TH day of OCTOBER, 1915, between the hours of 10 A. M. and 12 M. of said day, sell at Public Auction in my office in the City Hall in said City of Oakland, to the bidder offering to pay the amount due on the bond with costs for the least portion of the said lot or piece of land mentioned in said bond and described as follows, to-wit: Situate in the said City of Oakland, and known as Lot 41, In Peralta Avenue Tract.

The name of the owner of said lot or piece of land is "Unknown."

The amount due on said bond for principal is $54.90, and for interest thereon, up to said date of sale, is $4.50.

This notice shall be published twice in the Oakland Tribune, a newspaper of general circulation, published in said City of Oakland, which said newspaper is hereby designated by the undersigned as the newspaper in which this notice shall be published.

F. A. COOLEY,
As City Treasurer of the City of Oakland, Cal.

Dated: October 6th, 1915.
First publication, October 6th, 1915; second publication, October 7th, 1915.
133—Oct. 6-2t.

NOTICE OF SALE OF REAL PROPERTY.

DELINQUENT FOR NON-PAYMENT OF STREET IMPROVEMENT BOND NO. 25, SERIES No. 113, OAKLAND, CALIFORNIA.

WHEREAS, default has been made in the payment of installments of principal and interest due on Street Improvement Bond No. 25, Series No. 113, issued under the Improvement Act of 1911, dated the Fifteenth day of August, 1914, and

WHEREAS, the holder of said bond has demanded in writing of the undersigned that he, as City Treasurer of the City of Oakland, County of Alameda, State of California, proceed to advertise and sell the lot or piece of land in said bond mentioned and hereinafter described, which bond was issued for street work done on Nicol avenue, in said City of Oakland, as shown on assessment diagram on file in this office and authorized by Resolution of Intention No. 6365 N. S. of the Council of the City of Oakland, passed September 11th, 1913, and

WHEREAS, the full amount of the principal of said bond and of the interest thereon, by reason of said default, are due, payable and delinquent.

NOW, THEREFORE, notice is hereby given that unless the amount of said bond and the interest due thereon, together with the cost of publication of this notice, are paid, I, the undersigned, as City Treasurer of the said City of Oakland, will on WEDNESDAY, the 27TH day of OCTOBER, 1915, between the hours of 10 A. M. and 12 M. of said day, sell at Public Auction in my office in the City Hall in said City of Oakland, to the bidder offering to pay the amount due on the bond with costs for the least portion of the said lot or piece of land mentioned in said bond and described as follows, to-wit: Situate in the said City of Oakland, and known as Lot 21, In Peralta Avenue Tract.

The name of the owner of said lot or piece of land is "Unknown."

The amount due on said bond for principal is $62.76, and for interest thereon, up to said date of sale, is $5.34.

This notice shall be published twice in the Oakland Tribune, a newspaper of general circulation, published in said City of Oakland, which said newspaper is hereby designated by the undersigned as the newspaper in which this notice shall be published.

F. A. COOLEY,
As City Treasurer of the City of Oakland, Cal.

Dated: October 6th, 1915.
First publication, October 6th, 1915; second publication, October 7th, 1915.
134—Oct. 6-2t.

NOTICE OF SALE OF REAL PROPERTY.

DELINQUENT FOR NON-PAYMENT OF STREET IMPROVEMENT BOND NO. 1, SERIES NO. 115, OAKLAND, CALIFORNIA.

WHEREAS, default has been made in the payment of installments of principal and interest due on Street Improvement Bond No. 1, Series No. 115, issued under the Improvement Act of 1911, dated the Thirteenth day of August, 1914, and

WHEREAS, the holder of said bond has demanded in writing of the undersigned that he, as City Treasurer of the City of Oakland, County of Alameda, State of California, proceed to advertise and sell the lot or piece of land in said bond mentioned and hereinafter described, which bond was issued for street work done on Sixty-first avenue, in said City of Oakland, as shown on assessment diagram on file in this office and authorized by Resolution of Intention No. 6667 N. S. of the Council of the City of Oakland, passed October 5th, 1913, and

WHEREAS, the full amount of the principal of said bond and of the interest thereon, by reason of said default, are due, payable and delinquent.

NOW, THEREFORE, notice is hereby given that unless the amount of said bond and the interest due thereon, together with the cost of publication of this notice, are paid, I, the undersigned, as City Treasurer of the said City of Oakland, will on WEDNESDAY, the 27th day of OCTOBER, 1915, between the hours of 10 A. M. and 12 M. of said day, sell at Public Auction in my office in the City Hall in said City of Oakland, to the bidder offering to pay the amount due on the bond with costs for the least portion of the said lot or piece of land mentioned in said bond and described as follows, to-wit: Situate in the said City of Oakland, and known as Lot 27, Block F, In Sanford Tract, as per map of said tract filed March 10th, 1897, in the County Recorder's office of said Alameda County.

The name of the owner of said lot or piece of land is "Unknown."

The amount due on said bond for principal is $75.37, and for interest thereon, up to said date of sale, is $6.33.

This notice shall be published twice in the Oakland Tribune, a newspaper of general circulation, published in said City of Oakland, which said newspaper is hereby designated by the undersigned as the newspaper in which this notice shall be published.

F. A. COOLEY,
As City Treasurer of the City of Oakland, Cal.

Dated: October 6th, 1915.
First publication, October 6th, 1915; second publication, October 7th, 1915.
135—Oct. 6-2t.

NOTICE OF SALE OF REAL PROPERTY.

DELINQUENT FOR NON-PAYMENT OF STREET IMPROVEMENT BOND NO. 2, SERIES NO. 115, OAKLAND, CALIFORNIA.

WHEREAS, default has been made in the payment of installments of principal and interest due on Street Improvement Bond No. 2, Series No. 115, issued under the Improvement Act of 1911, dated the Thirteenth day of August, 1914, and

WHEREAS, the holder of said bond has demanded in writing of the undersigned that he, as City Treasurer of the City of Oakland, County of Alameda, State of California, proceed to advertise and sell the lot or piece of land in said bond mentioned and hereinafter described, which bond was issued for street work done on Sixty-first avenue, in said City of Oakland, as shown on assessment diagram on file in this office and authorized by Resolution of Intention No. 6667 N. S. of the Council of the City of Oakland, passed October 9th, 1913, and

WHEREAS, the full amount of the principal of said bond and of the interest thereon, by reason of said default, are due, payable and delinquent.

NOW, THEREFORE, notice is hereby given that unless the amount of said bond and the interest due thereon, together with the cost of publication of this notice, are paid, I, the undersigned, as City Treasurer of the said City of Oakland, will on WEDNESDAY, the 27TH day of OCTOBER, 1915, between the hours of 10 A. M. and 12 M. of said day, sell at Public Auction in my office in the City Hall in said City of Oakland, to the bidder offering to pay the amount due on the bond with costs for the least portion of the said lot or piece of land mentioned in said bond and described as follows, to-wit: Situate in the said City of Oakland, and known as Lot 23, Block F, in Sanford Tract, as per map of said tract filed March 10th, 1897, in the County Recorder's Office of said Alameda County.

The name of the owner of said lot or piece of land is "Unknown."

The amount due on said bond for principal is $92.23, and for interest thereon, up to said date of sale, is $7.77.

This notice shall be published twice in the Oakland Tribune, a newspaper of general circulation, published in said City of Oakland, which said newspaper is hereby designated by the undersigned as the newspaper in which this notice shall be published.

F. A. COOLEY,
As City Treasurer of the City of Oakland, Cal.

Dated: October 6th, 1915.
First publication October 6th, 1915; second publication October 7th, 1915.
136—Oct. 6-2t.

NOTICE OF SALE OF REAL PROPERTY.

DELINQUENT FOR NON-PAYMENT OF STREET IMPROVEMENT BOND NO. 53 SERIES NO. 117, OAKLAND, CALIFORNIA.

WHEREAS, default has been made in the payment of installments of principal and interest due on Street Improvement Bond No. 53, Series No. 117, issued under the Improvement Act of 1911, dated the Twenty-second day of August, 1914, and

WHEREAS, the holder of said bond has demanded in writing of the undersigned that he, as City Treasurer of the City of Oakland, County of Alameda, State of California, proceed to advertise and sell the lot or piece of land in said bond mentioned and hereinafter described, which bond was issued for street work done on Sixty-second avenue, in said City of Oakland, as shown on assessment diagram on file in this office and authorized by Resolution of Intention No. 6576 N. S. of the Council of the City of Oakland, passed October 1st, 1913, and

WHEREAS, the full amount of the principal of said bond and of the interest thereon, by reason of said default, are due, payable and delinquent.

NOW, THEREFORE, notice is hereby given that unless the amount of said bond and the interest due thereon, together with the cost of publication of this notice, are paid, I, the undersigned, as City Treasurer of the said City of Oakland, will on WEDNESDAY, the 27TH day of OCTOBER, 1915, between the hours of 10 A. M. and 12 M. of said day, sell at Public Auction in my office in the City Hall in said City of Oakland, to the bidder offering to pay the amount due on the bond with costs for the least portion of the said lot or piece of land mentioned in said bond and described as follows, to-wit: Situate in the said City of Oakland, and known as Lot 11, Gem Tract.

The name of the owner of said lot or piece of land is "Unknown."

The amount due on said bond for principal is $100.81, and for interest thereon, up to said date of sale, is $8.32.

This notice shall be published twice in the Oakland Tribune, a newspaper of general circulation, published in said City of Oakland, which said newspaper is hereby designated by the undersigned as the newspaper in which this notice shall be published.

F. A. COOLEY,
As City Treasurer of the City of Oakland, Cal.

Dated: October 6th, 1915.
First publication October 6th, 1915; second publication October 7th, 1915.
137—Oct. 6-2t.

NOTICE OF SALE OF REAL PROPERTY.

DELINQUENT FOR NON-PAYMENT OF STREET IMPROVEMENT BOND NO. 56, SERIES NO. 117, OAKLAND CALIFORNIA.

WHEREAS, default has been made in the payment of installments of principal and interest due on Street Improvement Bond No. 56, Series No. 117, issued under the Improvement Act of 1911, dated the Twenty-second day of August, 1914, and

WHEREAS, the holder of said bond has demanded in writing of the undersigned that he, as City Treasurer of the City of Oakland, County of Alameda, State of California, proceed to advertise and sell the lot or piece of land in said bond mentioned and hereinafter described, which bond was issued for street work done on Sixty-second avenue, in said City of Oakland, as shown on assessment diagram on file in this office and authorized by Resolution of Intention No. 6576 N. S. of the Council of the City of Oakland, passed October 1st, 1913, and

WHEREAS, the full amount of the principal of said bond and of the interest thereon, by reason of said default, are due, payable and delinquent.

NOW, THEREFORE, notice is hereby given that unless the amount of said bond and the interest due thereon, together with the cost of publication of this notice, are paid, I, the undersigned, as City Treasurer of the said City of Oakland, will on WEDNESDAY, the 27TH day of OCTOBER, 1915, between the hours of 10 A. M. and 12 M. of said day, sell at Public Auction in my office in the City Hall in said City of Oakland, to the bidder offering to pay the amount due on the bond with costs for the least portion of the said lot or piece of land mentioned in said bond and described as follows, to-wit: Situate in the said City of Oakland, and known as Lot 6, Gem Tract.

The name of the owner of said lot or piece of land is "Unknown."

The amount due on said bond for principal is $142.87, and for interest thereon, up to said date of sale, is $11.55.

This notice shall be published twice in the Oakland Tribune, a newspaper of general circulation, published in said City of Oakland, which said newspaper is hereby designated by the undersigned as the newspaper in which this notice shall be published.

F. A. COOLEY,
As City Treasurer of the City of Oakland, Cal.

Dated: October 6th, 1915.
First publication October 6th, 1915; second publication October 7th, 1915.
138—Oct. 6-2t.

NOTICE OF SALE OF REAL PROPERTY.

DELINQUENT FOR NON-PAYMENT OF STREET IMPROVEMENT BOND NO. 2, SERIES NO. 121, OAKLAND, CALIFORNIA.

WHEREAS, default has been made in the payment of installments of principal and interest due on Street Improvement Bond No. 2, Series No. 121, issued under the Improvement Act of 1911, dated the Eighth day of September, 1914, and

WHEREAS, the holder of said bond has demanded in writing of the undersigned that he, as City Treasurer of the City of Oakland, County of Alameda, State of California, proceed to advertise and sell the lot or piece of land in said bond mentioned and hereinafter described, which bond was issued for street work done on Bromley avenue, in said City of Oakland, as shown on assessment diagram on file in this office and authorized by Resolution of Intention No. 7414 N. S. of the Council of the City of Oakland, passed January 30th, 1914, and

WHEREAS, the full amount of the principal of said bond and of the interest thereon, by reason of said default, are due, payable and delinquent.

NOW, THEREFORE, notice is hereby given that unless the amount of said bond and the interest due thereon, together with the cost of publication of this notice, are paid, I, the undersigned, as City Treasurer of the said City of Oakland, will on WEDNESDAY, the 27TH day of OCTOBER, 1915, between the hours of 10 A. M. and 12 M. of said day, sell at Public Auction in my office in the City Hall in said City of Oakland, to the bidder offering to pay the amount due on the bond with costs for the least portion of the said lot or piece of land mentioned in said bond and described as follows, to-wit: Situate in the said City of Oakland, and known as the Northeastern 25 feet of Lot 36, Gem Tract, as per map of said tract filed January 31st, 1893, in the County Recorder's Office of said Alameda County.

The name of the owner of said lot or piece of land is "Unknown."

The amount due on said bond for principal is $80.51, and for interest thereon, up to said date of sale, is $6.38.

This notice shall be published twice in the Oakland Tribune, a newspaper of general circulation, published in said City of Oakland, which said newspaper is hereby designated by the undersigned as the newspaper in which this notice shall be published.

F. A. COOLEY,
As City Treasurer of the City of Oakland, Cal.

Dated: October 6th, 1915.
First publication October 6th, 1915; second publication October 7th, 1915.
139—Oct. 6-2t.

NOTICE OF SALE OF REAL PROPERTY.

DELINQUENT FOR NON-PAYMENT OF STREET IMPROVEMENT BOND NO. 46, SERIES NO. 127, OAKLAND, CALIFORNIA.

WHEREAS, default has been made in the payment of installments of principal and interest due on Street Improvement Bond No. 46, Series No. 127, issued under the Improvement Act of 1911, dated the Tenth day of November, 1914, and

WHEREAS, the holder of said bond has demanded in writing of the undersigned that he, as City Treasurer of the City of Oakland, County of Alameda, State of California, proceed to advertise and sell the lot or piece of land in said bond mentioned and hereinafter described, which bond was issued for street work done on School street and a portion of Thirty-fifth avenue, in said City of Oakland, as shown on assessment diagram on file in this office and authorized by Resolution of Intention No. 7721 N. S. of the Council of the City of Oakland, passed March 30th, 1914, and

WHEREAS, the full amount of the principal of said bond and of the interest thereon, by reason of said default, are due, payable and delinquent.

NOW, THEREFORE, notice is hereby given that unless the amount of said bond and the interest due thereon, together with the cost of publication of this notice, are paid, I, the undersigned, as City Treasurer of the said City of Oakland, will on WEDNESDAY, the 27TH day of OCTOBER, 1915, between the hours of 10 A. M. and 12 M. of said day, sell at Public Auction in my office in the City Hall in said City of Oakland, to the bidder offering to pay the amount due on the bond with costs for the least portion of the said lot or piece of land mentioned in said bond and described as follows, to-wit: Situate in the said City of Oakland, and known as Lot No. 166, as the same is delineated and so designated on the Map of Fruitvale Addition Tract, filed June 21st, 1904, in the County Recorder's Office of said Alameda County.

The name of the owner of said lot or piece of land is "Unknown."

The amount due on said bond for principal is $359.49, and for interest thereon, up to said date of sale, is $24.19.

This notice shall be published twice in the Oakland Tribune, a newspaper of general circulation, published in said City of Oakland, which said newspaper is hereby designated by the undersigned as the newspaper in which this notice shall be published.

F. A. COOLEY,
As City Treasurer of the City of Oakland, Cal.

Dated: October 6th, 1915.
First publication October 6th, 1915; second publication October 7th, 1915.
140—Oct. 6-2t.

NOTICE OF SALE OF REAL PROPERTY.

DELINQUENT FOR NON-PAYMENT OF STREET IMPROVEMENT BOND NO. 47, SERIES NO. 127, OAKLAND CALIFORNIA.

WHEREAS, default has been made in the payment of installments of principal and interest due on Street Improvement Bond No. 47, Series No. 127, issued under the Improvement Act of 1911, dated the Tenth day of November, 1914, and

WHEREAS, the holder of said bond has demanded in writing of the undersigned that he, as City Treasurer of the City of Oakland, County of Alameda, State of California, proceed to advertise and sell the lot or piece of land in said bond mentioned and hereinafter described, which bond was issued for street work done on School street and a portion of Thirty-fifth avenue, in said City of Oakland, as shown on assessment diagram on file in this office and authorized by Resolution of Intention No. 7721 N. S. of the Council of the City of Oakland, passed March 30th, 1914, and

WHEREAS, the full amount of the principal of said bond and of the interest thereon, by reason of said default, are due, payable and delinquent.

NOW, THEREFORE, notice is hereby given that unless the amount of said bond and the interest due thereon, together with the cost of publication of this notice, are paid, I, the undersigned, as City Treasurer of the said City of Oakland, will on WEDNESDAY, the 27TH day of OCTOBER, 1915, between the hours of 10 A. M. and 12 M. of said day, sell at Public Auction in my office in the City Hall in said City of Oakland, to the bidder offering to pay the amount due on the bond with costs for the least portion of the said lot or piece of land mentioned in said bond and described as follows, to-wit: Situate in the said City of Oakland, and known as Lot No. 167, as the same is delineated and so designated on the Map of Fruitvale Addition Tract, filed June 21st, 1904, in the County Recorder's Office of said Alameda County.

The name of the owner of said lot or piece of land is "Unknown."

The amount due on said bond for principal is $245.05, and for interest thereon, up to said date of sale, is $23.22.

This notice shall be published twice in the Oakland Tribune, a newspaper of general circulation, published in said City of Oakland, which said newspaper is hereby designated by the undersigned as the newspaper in which this notice shall be published.

F. A. COOLEY,
As City Treasurer of the City of Oakland, Cal.

Dated: October 6th, 1915.
First publication October 6th, 1915; second publication October 7th, 1915.
141—Oct. 6-2t.

NOTICE OF SALE OF REAL PROPERTY.

DELINQUENT FOR NON-PAYMENT OF STREET IMPROVEMENT BOND NO. 45, SERIES NO. 127, OAKLAND, CALIFORNIA.

WHEREAS, default has been made in the payment of installments of principal and interest due on Street Improvement Bond No. 45, Series No. 127, issued under the Improvement Act of 1911, dated the Tenth day of November, 1914, and

WHEREAS, the holder of said bond has demanded in writing of the undersigned that he, as City Treasurer of the City of Oakland, County of Alameda, State of California, proceed to advertise and sell the lot or piece of land in said bond mentioned and hereinafter described, which bond was issued for street work done on School street and a portion of Thirty-fifth avenue, in said City of Oakland, as shown on assessment diagram on file in this office and authorized by Resolution of Intention No. 7721 N. S. of the Council of the City of Oakland, passed March 30th, 1914, and

WHEREAS, the full amount of the principal of said bond and of the interest thereon, by reason of said default, are due, payable and delinquent.

NOW, THEREFORE, notice is hereby given that unless the amount of said bond and the interest due thereon, together with the cost of publication of this notice, are paid, I, the undersigned, as City Treasurer of the said City of Oakland, will on WEDNESDAY, the 27TH day of OCTOBER, 1915, between the hours of 10 A. M. and 12 M. of said day, sell at Public Auction in my office in the City Hall in said City of Oakland, to the bidder offering to pay the amount due on the bond with costs for the least portion of the said lot or piece of land mentioned in said bond and described as follows, to-wit: Situate in the said City of Oakland, and known as Lot No. 281, as the same is delineated and so designated on the Map of Fruitvale Addition Tract, filed June 21st, 1904, in the County Recorder's Office of said Alameda County.

The name of the owner of said lot or piece of land is "Unknown."

The amount due on said bond for principal is $292.09, and for interest thereon, up to said date of sale, is $19.65.

This notice shall be published twice in the Oakland Tribune, a newspaper of general circulation, published in said City of Oakland, which said newspaper is hereby designated by the undersigned as the newspaper in which this notice shall be published.

F. A. COOLEY,
As City Treasurer of the City of Oakland, Cal.

Dated: October 6th, 1915.
First publication, October 6th, 1915; second publication, October 7th, 1915.
142—Oct. 6-2t.

NOTICE OF SALE OF REAL PROPERTY.

DELINQUENT FOR NON-PAYMENT OF STREET IMPROVEMENT BOND NO. 63, SERIES NO. 127, OAKLAND, CALIFORNIA.

WHEREAS, default has been made in the payment of installments of principal and interest due on Street Improvement Bond No. 63, Series No. 127, issued under the Improvement Act of 1911, dated the Tenth day of November, 1914, and

WHEREAS, the holder of said bond has demanded in writing of the undersigned that he, as City Treasurer of the City of Oakland, County of Alameda, State of California, proceed to advertise and sell the lot or piece of land in said bond mentioned and hereinafter described, which bond was issued for street work done on School street and a portion of Thirty-fifth avenue, in said City of Oakland, as shown on assessment diagram on file in this office and authorized by Resolution of Intention No. 7721 N. S. of the Council of the City of Oakland, passed March 30th, 1914, and

WHEREAS, the full amount of the principal of said bond and of the interest thereon, by reason of said default, are due, payable and delinquent.

NOW, THEREFORE, notice is hereby given that unless the amount of said bond and the interest due thereon, together with the cost of publication of this notice, are paid, I, the undersigned, as City Treasurer of the said City of Oakland, will on WEDNESDAY, the 27th day of OCTOBER, 1915, between the hours of 10 A. M. and 12 M. of said day, sell at Public Auction in my office in the City Hall in said City of Oakland, to the bidder offering to pay the amount due on the bond with costs for the least portion of the said lot or piece of land mentioned in said bond and described as follows, to-wit: Situate in the said City of Oakland, and known as a piece of land beginning at the point of intersection of the southern line of School street with the northwestern line of Lot No. 3, hereinafter mentioned, and running thence southwesterly along said line of Lot No. 3 one hundred eleven and twenty-nine hundredths (111.29) feet, thence southeasterly parallel with the southwestern line of said Lot No. 3, fifteen and twenty-five hundredths (15.25) feet, thence northeasterly one hundred nineteen and ninety-nine hundredths (119.99) feet, to a point on said line of School street, distant thereon easterly seventeen and ninety-six hundredths (17.96) feet from the point of beginning, thence westerly along said line of School street seventeen and ninety-six hundredths (17.96) feet, to the point of beginning, being a portion of Lot No. 3 in Block B, as the same is delineated and so designated on the "Map of the De Wolf Tract," filed May 14th, 1891, in the County Recorder's Office of said Alameda County.

The name of the owner of said lot or piece of land is "Unknown."

The amount due on said bond for principal is $56.74, and for interest thereon, up to said date of sale, is $3.81.

This notice shall be published twice in the Oakland Tribune, a newspaper of general circulation, published in said City of Oakland, which said newspaper is hereby designated by the undersigned as the newspaper in which this notice shall be published.

F. A. COOLEY,
As City Treasurer of the City of Oakland, Cal.

Dated: October 6th, 1915.
First publication, October 6th, 1915; second publication, October 7th, 1915.
143—Oct. 6-2t.

NOTICE OF SALE OF REAL PROPERTY.

DELINQUENT FOR NON-PAYMENT OF STREET IMPROVEMENT BOND NO. 64, SERIES NO. 127, OAKLAND, CALIFORNIA.

WHEREAS, default has been made in the payment of installments of principal and interest due on Street Improvement Bond No. 64, Series No. 127, issued under the Improvement Act of 1911, dated the Tenth day of November, 1914, and

WHEREAS, the holder of said bond has demanded in writing of the undersigned that he, as City Treasurer of the City of Oakland, County of Alameda, State of California, proceed to advertise and sell the lot or piece of land in said bond mentioned and hereinafter described, which bond was issued for street work done on School street and a portion of Thirty-fifth avenue, in said City of Oakland, as shown on assessment diagram on file in this office and authorized by Resolution of Intention No. 7721 N. S. of the Council of the City of Oakland, passed March 30th, 1914, and

WHEREAS, the full amount of the principal of said bond and of the interest thereon, by reason of said default, are due, payable and delinquent.

NOW, THEREFORE, notice is hereby given that unless the amount of said bond and the interest due thereon, together with the cost of publication of this notice, are paid, I, the undersigned, as City Treasurer of the said City of Oakland, will on WEDNESDAY, the 27th day of OCTOBER, 1915, between the hours of 10 A. M. and 12 M. of said day, sell at Public Auction in my office in the City Hall in said City of Oakland, to the bidder offering to pay the amount due on the bond with costs for the least portion of the said lot or piece of land mentioned in said bond and described as follows, to-wit: Situate in the said City of Oakland, and known as a piece of land beginning at the point of intersection of the southern line of School street with the southeastern line of Lot No. 2, hereinafter mentioned, and running thence southwesterly along said line of Lot No. 2 one hundred eleven and twenty-nine hundredths (111.29) feet, thence northwesterly, parallel with the southwestern line of said Lot No. 2 nineteen and five tenths (19.5) feet; thence northeasterly one hundred and seventeen hundredths (100.17) feet to a point on said line of School street, distant thereon westerly twenty-two and forty-four hundredths (22.44) feet from the point of beginning; thence easterly along said line of School street twenty-two and forty-four hundredths (22.44) feet to the point of beginning. Portion of Lot No. 2, Block B, as the same is delineated and so designated on the "Map of the De Wolf Tract," filed May 14th, 1891, in the County Recorder's Office of said Alameda County.

The name of the owner of said lot or piece of land is "Unknown."

The amount due on said bond for principal is $[illegible], and for interest thereon, up to said date of sale, is $[illegible].

This notice shall be published twice in the Oakland Tribune, a newspaper of general circulation, published in said City of Oakland, which said newspaper is hereby designated by the undersigned as the newspaper in which this notice shall be published.

F. A. COOLEY,
As City Treasurer of the City of Oakland, Cal.

Dated: October 6th, 1915.
First publication, October 6th, 1915; second publication, October 7th, 1915.
[illegible]—Oct. 6-2t.

NOTICE OF SALE OF REAL PROPERTY.

DELINQUENT FOR NON-PAYMENT OF STREET IMPROVEMENT BOND NO. 44, SERIES NO. 127, OAKLAND, CALIFORNIA.

WHEREAS, default has been made in the payment of installments of principal and interest due on Street Improvement Bond No. 44, Series No. 127, issued under the Improvement Act of 1911, dated the Twenty-ninth day of October 1914, and

WHEREAS, the holder of said bond has demanded in writing of the undersigned that he, as City Treasurer of the City of Oakland, County of Alameda, State of California, proceed to advertise and sell the lot or piece of land in said bond mentioned and hereinafter described, which bond was issued for street work done on Laguna avenue and also Dalmer street, in said City of Oakland, as shown on assessment diagram on file in this office and authorized by Resolution of Intention No. 7495 N. S. of the Council of the City of Oakland, passed February [illegible], 1914, and

WHEREAS, the full amount of the principal of said bond and of the interest thereon, by reason of said default, are due, payable and delinquent.

NOW, THEREFORE, notice is hereby given that unless the amount of said bond and the interest due thereon, together with the cost of publication of this notice, are paid, I, the undersigned, as City Treasurer of the said City of Oakland, will on WEDNESDAY, the 27th day of OCTOBER, 1915, between the hours of 10 A. M. and 12 M. of said day, sell at Public Auction in my office in the City Hall in said City of Oakland, to the bidder offering to pay the amount due on the bond with costs for the least portion of the said lot or piece of land mentioned in said bond and described as follows to-wit: Situate in the said City of Oakland, and known as a piece of land beginning at the point of intersection of the northwestern line of Laguna avenue with the southwestern line of Dimond terrace, as said line is shown on map entitled "Map of Dimond Terrace," filed for record May 20th, 1907, in the office of the County Recorder of Alameda County, State of California, and running thence northwesterly along said line of Dimond Terrace three hundred sixty-six and eleven hundredths (366.11) feet; thence southwesterly, parallel with said line of Laguna avenue, three and fifty-four hundredths (3.54) feet to the northeastern line of "Ellen Stotts Tract No. 2," as said line is shown on map of said tract filed for record February 12th, 1907, in the office of the County Recorder of Alameda County, State of California; thence southeasterly along said line of "Ellen Stotts Tract No. 2," three hundred sixty-six and eleven hundredths (366.11) feet to said line of Laguna avenue; thence northeasterly along said line of Laguna avenue six and forty-two hundredths (6.42) feet to the point of beginning.; being in "Plat of the Part of Rancho San Antonio," finally confirmed to Antonio Maria Peralta, and recorded September 15th, 1874, in Book "A" of patents on page 670, Alameda County Records.

The name of the owner of said lot or piece of land is "Unknown."

The amount due on said bond for principal is $28.18, and for interest thereon, up to said date of sale, is $1.82.

This notice shall be published twice in the Oakland Tribune, a newspaper of general circulation, published in said City of Oakland, which said newspaper is hereby designated by the undersigned as the newspaper in which this notice shall be published.

F. A. COOLEY,
As City Treasurer of the City of Oakland, Cal.

Dated: October 6th, 1915.
First publication, October 6th, 1915; second publication, October 7th, 1915.
145—Oct. 6-2t.

NOTICE OF SALE OF REAL PROPERTY.

DELINQUENT FOR NON-PAYMENT OF STREET IMPROVEMENT BOND NO. 12, SERIES N. 120, OAKLAND, CALIFORNIA.

WHEREAS, default has been made in the payment of installments of principal and interest due on Street Improvement Bond No. 12, Series No. 120, issued under the Improvement Act of 1911, dated the Nineteenth day of November, 1914, and

WHEREAS, the holder of said bond has demanded in writing of the undersigned that he, as City Treasurer of the City of Oakland, County of Alameda, State of California, proceed to advertise and sell the lot or piece of land in said bond mentioned and hereinafter described, which bond was issued for street work to-wit: Drainage structures on Seventy-third avenue and other thoroughfares, in said City of Oakland, as shown on assessment diagram on file in this office and authorized by Resolution of Intention No. 7895 N. S. of the Council of the City of Oakland, passed April 24th, 1914, and

WHEREAS, the full amount of the principal of said bond and of the interest thereon, by reason of said default, are due, payable and delinquent.

NOW, THEREFORE, notice is hereby given that unless the amount of said bond and the interest due thereon, together with the cost of publication of this notice, are paid, I, the undersigned, as City Treasurer of the said City of Oakland, will on WEDNESDAY, the 27TH day of OCTOBER, 1915, between the hours of 10 A. M. and 12 M. of said day, sell at Public Auction in my office in the City Hall in said City of Oakland, to the bidder offering to pay the amount due on the bond with costs for the least portion of the said lot or piece of land mentioned in said bond and described as follows, to-wit: Situate in the said City of Oakland; being all that portion of Lot No 25 in Block B, lying between the northwestern line of Seventy-third avenue and a line parallel to and distant one hundred (100) feet at right angles northwesterly from said line of Seventy-third avenue, as the same is delineated and so designated on the "Map of the Fanny Davenport Tract," filed April 16th, 1892, in the County Recorder's Office of said Alameda County.

The name of the owner of said lot or piece of land is "Unknown."

The amount due on said bond for principal is $29.21, and for interest thereon, up to said date of sale, is $2.56.

This notice shall be published twice in the Oakland Tribune, a newspaper of general circulation, published in said City of Oakland, which said newspaper is hereby designated by the undersigned as the newspaper in which this notice shall be published.

F. A. COOLEY,
As City Treasurer of the City of Oakland, Cal.

Dated: October 6th, 1915.
First publication, October 6th, 1915; second publication, October 7th, 1915.
146—Oct. 6-2t.

NOTICE—BIDS FOR CONSTRUCTING CEMENT SIDEWALKS ADJACENT TO McCHESNEY SCHOOL.

The Council of the City of Oakland will receive sealed bids on Thursday, October 14th, 1915, between the hours of 11 o'clock A. M. and 12 M. for the construction of cement sidewalks in the public streets adjacent to McChesney School in accordance with specifications adopted by the Council. Plans and specifications and form of proposal will be furnished by City Clerk on application. A [illegible] $400.00 for faithful performance to be given by the successful bidder. Work to be commenced within 10 days after date of contract and to be completed within 60 days thereafter.

L. W. CUMMINGS, City Clerk.
[illegible]—Oct. 5 (5t)

ANNUAL MEETING OF STOCKHOLDERS OF THE PACIFIC COAST SECURITIES COMPANY.

Notice is hereby given that the regular annual meeting of the stockholders of the PACIFIC COAST SECURITIES COMPANY, a corporation, will be held at the office of the corporation, room [illegible] of the First Savings Bank Building, southeast corner of San Pablo avenue and Sixteenth street, in the City of Oakland, County of Alameda, State of California, on Friday, the [illegible] day of October, A. D. 1915, at two o'clock P. M. upon said day, for the purpose of electing directors and for the transaction of such other business as may properly come before the meeting.

L. SJOSTEN,
Secretary Pacific Coast Securities Co.

JOB PRINTING at The Tribune office.

Speaker Clark and Son in Mob Posse

BOWLING GREEN, Mo., Oct. 6.—Speaker Champ Clark and his son were in a posse that met and dispersed a mob of twenty men that attempted to lynch Harrison Rose, a negro, yesterday.

The mob attempted the jail, where the sheriff locked the doors and were battering with sledge hammers on the inner door when the sheriff appeared with the posse. The mob was quickly dispersed.

Rose is under indictment for the murder of a farmer.

FOUR ROB BANK.

By Associated Press.

JOPLIN, Mo., Oct. 6.—Four masked men entered the bank of Quapaw at Quapaw, Ok., twenty miles southwest of here yesterday and compelled the cashier to open the vault.

Bank officials estimate $2,000 was obtained. The robbers escaped in an automobile.

Aeolian Player Piano $420

Convenient Terms If Desired
Your Present Piano Taken in Exchange

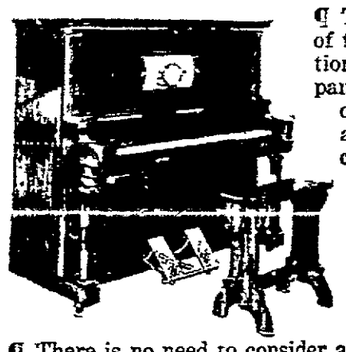

¶ This instrument is one of the most notable productions of the Aeolian Company, makers of the famous Pianola. Its player action is designed and constructed by the greatest player experts in the world. The piano is of excellent quality, possessing a full rich, and sonorous tone; a touch of utmost evenness and delicacy.

¶ There is no need to consider a cheap and unknown instrument when an Aeolian Player is within your reach—there is no need for your home to be without music when such an excellent instrument may be had on such easy terms.

¶ Two styles—**$420** and **$475**.

Sherman Clay & Co.

VICTROLAS AND RECORDS — STEINWAY AND WEBER PIANOS
SHEET MUSIC AND MUSICAL MERCHANDISE—PIANOLAS
Fourteenth and Clay Streets, Oakland
Kearny and Sutter Sts., San Francisco.

ORIENTAL RUGS FRAUDS, CHARGE

New Goods Made "Antique" by Merchant, Is Declared.

NEW YORK, Oct. 6.—How new rugs are made to look antique, moth-eaten rugs to look as good as new and how by the process one Persian rug bought in Paris for $15 was remade and sold in New York for $12,000, and how in another case an Indian rug was bought for $50 and after repairs was sold for $15,000, were revelations of the rug investigation brought before Supreme Court Justice Goff today in a suit by Paul M. Allo, an Oriental rug expert, against Bergdorf Brothers, fifth avenue rug dealers.

Allo contended that in addition to his salary, he was to receive a commission on sales and to show how much his commissions, which he failed to receive, would have been, he exercised how cheap rug materials were made to sell at fabulous sums. He asserted that new rugs were made to appear old through the use of pumice stone, which wore down the fibres.

In certain rugs there were 800 knots to a square inch and it took an hour to cover an inch in the ageing process, he said. In filling up holes in old rugs, [illegible] to make the same number of stitches as in the original and then remove traces of the repairs by pumice stone. He said he had prepared cheap rugs for millionaires' homes and his services in enhancing the value of rugs were worth $500 a day.

SUCCEEDS MIDVALE CO.

By Associated Press.

DOVER, Del., Oct. 6.—Application was made for a certificate of incorporation for the Midvale Steel and Ordnance Company, with a stock of $100,000,000, was filed in the office of the secretary of state here yesterday. The new concern will succeed the Midvale Steel Company, recently taken over by the New York financiers from Philadelphia interests.

CASTORIA
For Infants and Children
In Use For Over 30 Years
Always bears the Signature of Chas. H. Fletcher

Woman Adopts Her 19th Child

Aged, Blind and Poor: Has Cared for Many

OAKDALE, Oct. 6.—At 81 years of age, after having raised four of her own and fourteen orphan children, Mrs. A. H. Wiard is now bringing up her fifteenth orphan child.

And now, twice widowed, deprived of her own offspring, partly blind and suffering from asthma, in her humble home on Sixth avenue, where she has lived for thirty-two years, she is lavishing the same love and affection upon this, the nineteenth child, as she did upon her own first born.

Mrs. Wiard has lived in California for sixty-eight years, and was twice married. Her first husband died twenty-six years ago and her second husband, who was a veteran of the Civil war, died ten years ago, since which time she has supported herself and the children by her own efforts, as indeed she did during the life of her second husband, who for years was an invalid, and for the last five years of his life required as much care as a child.

Though clearly entitled to a pension as a soldier's widow, she never has obtained or applied for one.

Her unselfish love and devotion in her old age, feebleness and loneliness is expected to call forth from the community substantial evidence of appreciation and assistance for her necessarily few remaining years.

SCHOOL BOARD HEAD FACES SERIOUS CHARGE

FRESNO, Oct. 6.—Charges of embezzling $6309.90 of the city school funds were filed against H. F. Humphreys, member of the Board of Education, by A. E. Sunderland, president of the Board. Humphreys was arrested, but was later released on a bond of $5000.

As chairman of the Building and Grounds Committee, Humphreys had charge of the purchase of property, sale of old buildings and the construction of new buildings for the Board of Education, as provided under the city bond issue for $450,000. Humphreys gave receipts in the course of twenty transactions, and these are in evidence.

CHARGE PART IN PLOT AGAINST OVERALL PLANT

By Associated Press.

WINDSOR, Ont., Oct. 6.—The Essex county grand jury yesterday returned an indictment against Albert Kaltschmidt of Detroit, charging him with conspiracy in connection with the dynamiting of the Peabody overall factory at Wakerville, Ont., several months ago.

He is president of a Michigan salt concern and has repeatedly denied the accusation made against him by William Leler, who is serving a ten-year sentence for the same offense.

Charles Respa of Detroit, arrested in Canada about a month ago, was indicted on three counts. He has been held to answer the same charge.

WOULD BUY ARMS CO.

By Associated Press.

UTICA, N. Y., Oct. 6.—The Savage Arms Company of this city has given an option to sell out at a price of $380 per share. It is expected that the option will be closed in a few days.

The plant is now engaged in the manufacture of machine guns and the output is contracted for several months in advance. Within the past year the capacity of the plant has been doubled.

SEEK FISH PERMIT.

REDDING, Oct. 6.—A petition is being circulated asking the supervisors to declare that portion of McCloud river in Shasta county a public highway. The object is to give the public a right to fish along that stream, notwithstanding that private landowners own the ground on both sides. The petition claims that, as long as the state stocks the McCloud with fish, the public ought to have the privilege of catching them.

NEW STEEL PRESIDENT.

NEW YORK, Oct. 6.—Homer Williams, now general superintendent of the Duquesne Works at Pittsburgh, has been designated as president of the Carnegie Steel Company to succeed A. C. Dinkey. This announcement was made by E. H. Gary, chairman of the U. S. Steel Corporation, of which the Carnegie company is a subsidiary.

MILLIE CARSTAIRS WEDS.

By Associated Press.

LONDON, Oct. 6.—Lieutenant John H. Towers, U. S. N., naval attache at the American Embassy, and Miss Millie Carstairs, daughter of Chas. Carstairs of Philadelphia, were married here. The ceremony took place in the Savoy Chapel Royal.

ELECT CLEARING HOUSE HEAD.

NEW YORK, Oct. 6.—Frank A. Vanderlip, president of the National City Bank, was elected president of the New York Clearance House Association at its annual meeting. He succeeds Francis L. Hine, president of the First National Bank.

How to Fight Tuberculosis

Dr. J. W. Carhart, of San Antonio, Texas, says: "Since lime salts constitute three-fourths of all the mineral substances of the human body, they must be supplied in the foods or supplemented in mineral preparations, or natural starvation ensues, with tuberculosis unchecked. The spread of tuberculosis and other preventable diseases is due largely to decalcified (lime lacking) conditions of multitudes throughout the civilized world."

Since lime is one of the ingredients of Eckman's Alterative, much of its success doubtless is due to its combination in such a way as to render it easily assimilable.

Eckman's Alterative has effected remarkable results in tuberculosis, which, in many instances, apparently has yielded to it, and since it contains no opiates, narcotics or habit-forming drugs, it is safe to try.

Sold by The Owl Drug Co. and leading druggists.

Eckman Laboratory, Philadelphia.

—Advertisement.

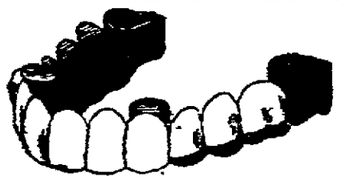

SAVE MONEY—AVOID PAIN

10 Years' Guarantee with all Work.
22-K. GOLD CROWNS $3.00
Set of Teeth $3.00 Bridge Work $3.00
Gold Fillings $1.00 Silver Fillings..50c

DR. F. L. STOW
BOSTON DENTAL CO.
1309 WASHINGTON STREET
Hours—Week days, 8 to 8. Sunday 9 to 12 m.

DRESS-UP WEEK IS NEARLY HERE

From October 11 to 17 Everything Sartorial Is to Be Spick-and-Span.

"Dress up" week is coming, when everyone in town will be expected to maintain a spick and span "just-come-from-my-tailor's appearance." During the week, October 11 to 17, the ranks of the smart set, so far as wearing apparel goes, will include just as many men, women and children as there are in Oakland. "Keep in the fashion" will be the slogan of "dress up" week, the idea of which is to create more public interest in the pressing problem of how to dress well and keep on dressing up to the minute. Prominent merchants are taking an active interest in the innovation, which will be given wide publicity. Announcement that everyone would be invited to "doll up" for that particular week was made by the Commercial Club. "Dress up" week has been a success in eastern cities as a means of calling attention to the latest modes and styles in dress.

GENL. H.M.CHITTENDEN QUITS PORT COMMISSION

By Associated Press.

SEATTLE, Oct. 6.—General Hiram M. Chittenden, U. S. A., retired, under whose direction millions of dollars have been expended in harbor improvements, has resigned his membership on the Port Commission to take effect October 15. General Chittenden, who is a noted engineer and who gave his services to the port without charge, is now in Dayton as consulting engineer of the Ohio flood commission.

MUST STAY IN JAIL.

By Associated Press.

CHICAGO, Oct. 6.—Thomas Kelly, the Winnipeg contractor, whose extradition will be sought here, must remain in the jail until his case comes up before United States Commissioner Mason, October 15. The date was set yesterday afternoon when the commissioner denied bail.

point 7 ???

Sterling Gum
The 7-point gum
PEPPERMINT—RED WRAPPER
CINNAMON—BLUE WRAPPER

Seeks Old Friend to Present Irving's Gift

Bearing with her a memento of the late Sir Henry Irving, her uncle, Mme. B. Scovell, the famous Bristol dancer, will arrive in Oakland next week to start a search for Norman Edgecomb, lifelong friend of the famous English nobleman and actor, to whom a pin, the gift of the dead actor is to be delivered. Madame Scovell, who was Irving's favorite niece was entrusted with the keepsake when her uncle died in the arms of Benjamin Scovell, her husband. Edgecomb, it is believed from the last heard of him, is in either Oakland, Berkeley or Richmond. For a time he lived in Alameda, moving from that city several years ago. He and Irving were boys together in England and while Irving became a noted actor, his friend, coming to America, remained a carpenter.

The close friendship, however, was never marred by the different stations of the two men, and almost the last thought of Irving was for his old friend.

Heating Stoves are here—all sizes

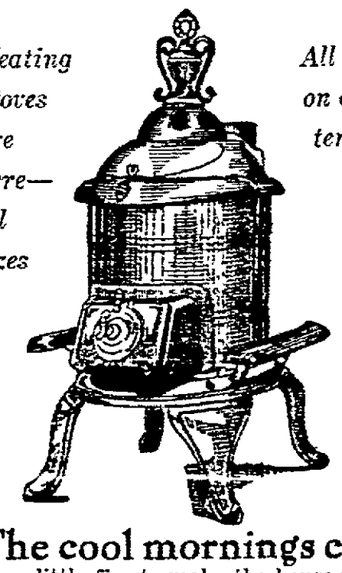

All sold on easy terms, set up

The cool mornings call for a little fire to make the house comfortable. It is a great convenience to get your heating stove early, have it set up and be ready for the first cold wave. See them in our basement.

Dignified Credit—JACKSON'S CLAY AT 14TH OAKLAND

OAKLAND
October 11th–16th

OAKLAND TRIBUNE, Oakland's greatest evening newspaper.

Egyptienne
LUXURY
CORK TIP
CIGARETTES

In the NEW FLAT BOX with protective inner foil and outer linen paper wrapper.

15 Cents

"Luxury" quality in the *new flat box* has

BRIDGED THE GAP

between 15 Cent cigarettes and 25 Cent cigarettes.

"Luxury" quality is challenging 25 Cent brands of long established reputation—and if you will buy just one of the new flat boxes you will quickly know the REASON WHY.

We ask for critical comparison of "Luxury", with any other brand of Turkish-Egyptian Cigarettes, not merely with 15 Cent brands, but with most 25 Cent brands.

Don't pay 25 Cents for cigarettes until you have tried "Luxury" Quality in the NEW FLAT BOX.

Anargyros *Makers of the Highest Grade Turkish and Egyptian Cigarettes in the World*

No other 15 Cent Cork Tip Turkish-Egyptian Cigarette approaches "Luxury." This is facts. S. A.

YOU NEED THIS SUIT

For Business For Dress----

—and above all things, for SERVICE. We have labored long to get it for you at a price that will linger pleasantly with you after you've had several seasons' wear out of the garment

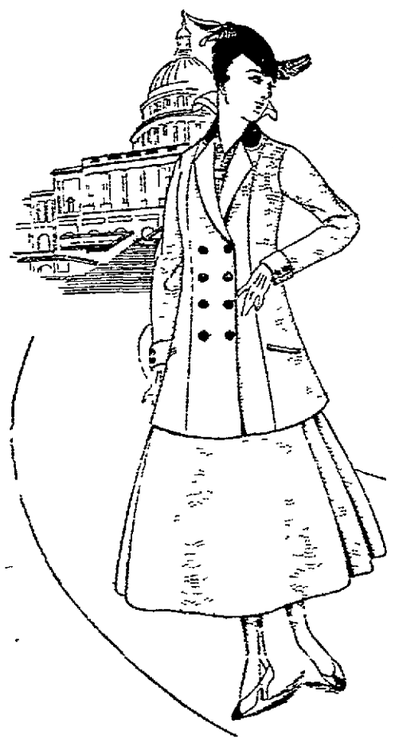

IN THE STORE; the office; the school room—for any business, and even for street wear it will command admiration as a clever plain-tailored garment that would cost $30 or $35 if made-to-order for you.

Our Extra Special Price **$16** *For Women and Misses*

Guaranteed Government Tested Navy Serge of most durable weave.

Also in Poplins of the Many New Fall Shades

Greater Oakland Cloak Co.

San Pablo Ave., Opp. City Hall